

Postgraduate Diploma General Cardiology in Large Animals





Postgraduate Diploma General Cardiology in Large Animals

Course Modality: **Online**

Duration: **6 months.**

Certificate: **TECH Technological University**

Official N° of Hours: **600 h.**

Website: www.techtute.com/veterinary-medicine/postgraduate-diploma/postgraduate-diploma-general-cardiology-large-animals

Index

01

Introduction

p. 4

02

Objectives

p. 8

03

Course Management

p. 12

04

Structure and Content

p. 16

05

Methodology

p. 24

06

Certificate

p. 32

01

Introduction

Specialize in General Cardiology in Large Animals under the guidance of respected veterinarians with years of experience in the field. You will learn the latest techniques and innovations for the treatment of cardiac pathologies in equidae, ruminants, camelids and swine.

This program provides specialized and advanced knowledge so that the Clinical Veterinarian can routinely implement preventive, diagnostic and therapeutic protocols in the clinic, whether at the outpatient or hospital level. After completing the program in General Cardiology in Large Animals, the veterinary professional will be able to make a difference in the management of these pathologies.





“

Veterinarians must continue their training to adapt to new developments in this field”

Cardiovascular disorders in animals are highly significant because they can affect their quality of life and life expectancy. Advanced knowledge of Cardiology is an indispensable area of knowledge for large animal veterinarians: Ruminants (Cattle, Sheep, Goats), Camelids (Alpacas, Camels and Llamas), Suids (Pigs, Boars) and Equidae (Donkeys and Mules).

Cardiology in ruminants and swine has been limited for a long time due to the limited literature and diagnostic limitations, especially in advanced therapeutic procedures.

Regarding Equidae, a high number of horses are used for sporting purposes and cardiac pathologies limit their capacity and even force the animal to withdraw from competition. This is more evident the more demanding the equine is in terms of sport and cardiovascular effort. The management of food species differs, but it also affects their production capacity.

In recent years, there has been a boom in the development of novel diagnostic and therapeutic techniques, such as intracardiac electrocardiograms, electrophysiological mapping in arrhythmias, pacemaker implantation and other intracardiac devices that can be implemented in larger species. These advances, which are necessary for an adequate clinical approach, are not available in books.

Therefore, this Postgraduate Diploma offers a comprehensive and well-developed syllabus that addresses advanced cardiology topics, providing detailed descriptions of the different procedures performed depending on the species, as well as a guide for clinical decision-making and patient selection.

This program covers the basics of Cardiology and delves into the most up-to-date and advanced techniques currently available, offering extensive and in-depth content.

The Postgraduate Diploma in General Cardiology in Large Animals brings together all the detailed information on the different fields of Cardiology at a high and advanced level of specialization and is taught by renowned professors in the field of internal medicine, cardiology and minimally invasive surgery in veterinary medicine.

This **Postgraduate Diploma in General Cardiology in Large Animals** contains the most complete and up-to-date educational program on the market. The most important features of the program include:

- ♦ Development of practical cases presented by experts in General Cardiology in Large Animals
- ♦ The graphic, schematic, and practical contents with which they are created, provide scientific and practical information on the disciplines that are essential for professional practice.
- ♦ Latest developments in General Cardiology in Large Animals
- ♦ Practical exercises where self-assessment can be used to improve learning.
- ♦ Special emphasis on innovative methodologies in General Cardiology in Large Animals
- ♦ Theoretical lessons, questions to the expert, debate forums on controversial topics, and individual reflection assignments
- ♦ Content that is accessible from any fixed or portable device with an Internet connection



Don't miss the opportunity to study this Postgraduate Diploma with us. It's the perfect opportunity to advance your career and stand out in an industry with high demand for professionals"

“ *This Specialist Diploma is the best investment you can make when choosing a refresher program to update your existing knowledge of Veterinary Cardiology*”

Its multimedia content, developed with the latest educational technology, will provide the professional with situated and contextual learning, i.e. a simulated environment that will provide an immersive education programmed to train in real situations.

This program is designed around Problem Based Learning, whereby the specialist must try to solve the different professional practice situations that arise during the academic year. For this purpose, the professional will be assisted by an innovative interactive video system created by renowned and experienced experts in General Cardiology in Large Animals.

This program includes exceptional teaching material, providing you with a contextual approach that will facilitate your learning”

This Postgraduate Certificate 100% online and will enable you to combine your studies while increasing your knowledge in this field”



02 Objectives

The Postgraduate Diploma in General Cardiology in Large Animals is designed to facilitate the performance of veterinary professionals with the latest advances and the most innovative treatments in the sector.





“

Learn about the latest advances in the field from the comfort of your home, thanks to the online mode on which this program is based"



General Objectives

- ◆ Establish a suitable methodology for animal cardiopathy examination
- ◆ Identify all clinical signs associated with cardiovascular disease
- ◆ Generate specialized knowledge of cardiac auscultation
- ◆ Establish the specific clinical approach to animals with a cardiovascular disorder
- ◆ Examine the main aspects involved in the development of congenital heart disease and its progression after birth
- ◆ Analyze the anatomical-ecocardiographic relationship of complex congenital heart diseases in order to make a simple diagnosis
- ◆ Develop the etiology, progression and prognosis of acquired structural heart disorders
- ◆ Establish a diagnostic methodology to address acquired structural cardiac disorders and select the appropriate therapeutic management for each of them
- ◆ Proper identification of sinus rhythm
- ◆ Establish an appropriate methodology for the interpretation of arrhythmias.
- ◆ Generate specialized knowledge of resting and stress electrocardiograms.
- ◆ Establish the specific clinical approach to animals with arrhythmia.
- ◆ Generate specialized knowledge on the most common vascular problems.
- ◆ Identify all clinical signs associated with each disease
- ◆ Establish the specific clinical approach for each pathology
- ◆ Determine the prognosis and the most appropriate treatment in each case





Specific Objectives

Module 1. General Examination of Large Animals with Cardiovascular Pathology: Equidae, Ruminants and Swine

- ♦ Develop specialized information on the clinical examination of cardiac patients.
- ♦ Accurately recognize the normal sounds that can be encountered
- ♦ Differentiate between physiological murmurs and pathological murmurs
- ♦ Establish differential diagnoses of abnormal rhythms based on irregularity and heart rate
- ♦ Establish a work methodology for patients with murmurs and for patients with arrhythmias.
- ♦ Generate a work methodology for patients with syncope
- ♦ Develop a work methodology for animals with heart failure

Module 2. Structural Cardiac Pathologies in Large Animals: Equidae, Ruminants and Swine

- ♦ Generate specific knowledge of the underlying pathophysiology of congenital heart disease
- ♦ Specify the appropriate diagnostic and therapeutic protocol for each of them
- ♦ Propose a standardized protocol for evaluating the heart when there is a congenital anomaly
- ♦ Analyze the etiology and pathophysiology of acquired cardiac disorders in order to understand their evolution, treatment and progression
- ♦ Identify clinical, echocardiographic and electrocardiographic markers that provide information to establish the clinical relevance of structural pathologies
- ♦ Update knowledge with the latest therapeutic advances in congenital and acquired pathologies of the heart

Module 3. Arrhythmias in Large Animals: Equidae, Ruminants and Swine

- ♦ Generate knowledge about the genesis of the electrocardiogram
- ♦ Accurate recognition of sinus rhythm and pathological rhythm
- ♦ Differentiate all arrhythmias from each other
- ♦ Establish differential diagnoses for physiological and pathological arrhythmias
- ♦ Know the clinical relevance of arrhythmias
- ♦ Establish therapeutic protocols for arrhythmias

Module 4. Pathologies of the Endocardium, Myocardium, Pericardium and Vascular System in Large Animals: Equidae, Ruminants and Swine

- ♦ Identify the main pathologies affecting blood vessels
- ♦ Analyze the origin of the problem and establish the prognosis of myocarditis
- ♦ Recognize the clinical and laboratory signs of the main intoxications affecting the myocardium
- ♦ Specify the mechanisms of pericardial disease and its consequences
- ♦ Establish the prognosis of horses with thrombophlebitis and possible complications
- ♦ Identify the symptoms of vasculitis and propose treatment options
- ♦ In-depth examination of vascular lesions caused by parasites
- ♦ Recognize the signs of horses with vascular fistulas and their implications
- ♦ Propose a treatment plan for horses with dilated cardiomyopathy

03

Course Management

The program's teaching staff includes leading experts in General Cardiology in Large Animals who contribute their vast work experience to this academic program. They are world-renowned veterinarians from different countries with proven theoretical and practical professional experience.





“

Our teaching faculty, experts university in General Cardiology in Large Animals, will help you achieve success in your profession"

Management



Dr. Villalba Orero, María

- ◆ Doctor of Veterinary Medicine, Complutense University of Madrid.
- ◆ Doctoral thesis in Equine Anesthesia in 2014
- ◆ Degree in Veterinary from the Complutense University Madrid



Professors

Dr. Martín Cuervo, María

- ◆ Doctorate with international mention (2017)
- ◆ Degree in Veterinary Medicine from the University of Cordoba in 2005

Ms. Criado García, Guadalupe

- ◆ Degree in Veterinary Medicine from the University of Extremadura (2015).
- ◆ Private equine medicine service (2020, Catalonia).

Dr. Medina Torres, Carlos

- ◆ Doctor in Internal Medicine of Large Animals
- ◆ Doctorate (PhD) - The University of Queensland (International Scholarship)
- ◆ Australian Equine Laminitis Research Unit
- ◆ School of Veterinary Medicine, Faculty of Science, The University of Queensland



*Broaden your expertise
with the best specialists in
the field"*

04

Structure and Content

The structure of the contents has been designed by leading professionals in the field of General Cardiology in Large Animals, with extensive experience and recognized prestige in the profession, backed by the volume of cases reviewed, studied and diagnosed, and with extensive knowledge of new technologies applied to veterinary medicine.







“

This Postgraduate Diploma contains the most complete and up-to-date scientific program on the market"

Module 1. General Examination of Large Animals with Cardiovascular Pathology: Equidae, Ruminants and Swine

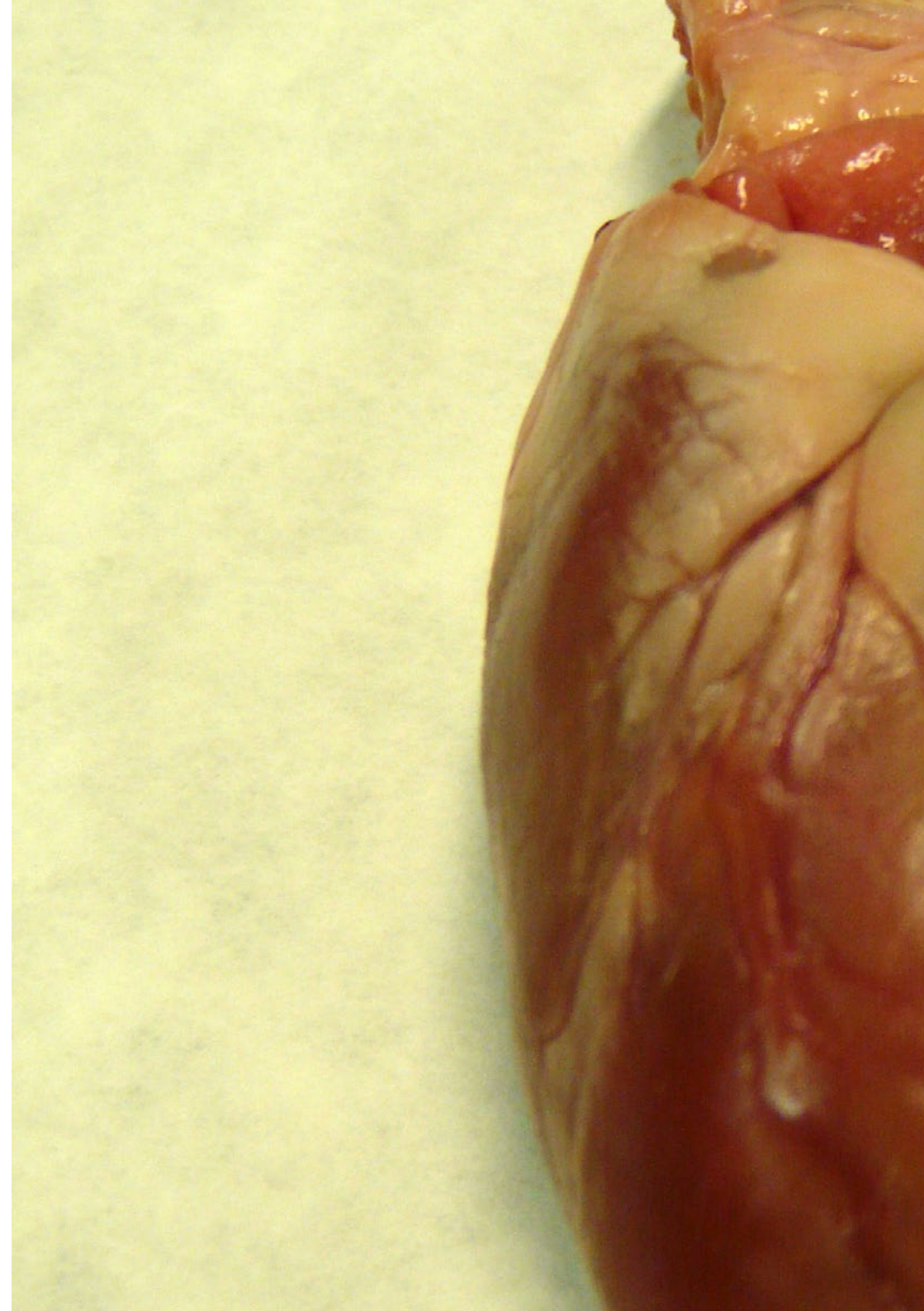
- 1.1. Anamnesis, General and Specific Clinical Examination in Equidae
 - 1.1.1. Medical history
 - 1.1.2. General Physical Examination
 - 1.1.3. Cardiovascular System Examination
- 1.2. Anamnesis, General and Specific Clinical Examination of Ruminants and Camelids
 - 1.2.1. Ruminants
 - 1.2.1.1. Medical history
 - 1.2.1.2. General Physical Examination
 - 1.2.1.3. Cardiovascular System Examination
 - 1.2.2. Camelids
 - 1.2.2.1. Medical history
 - 1.2.2.2. General Physical Examination
 - 1.2.2.3. Cardiovascular System Examination
- 1.3. General Auscultation of Heart Sounds
 - 1.3.1. Interpretation of Normal Heart Sounds
 - 1.3.2. General Characteristics of Heart Murmurs
 - 1.3.3. Physiological Murmurs
 - 1.3.4. Differential Diagnosis of Physiological Murmurs
- 1.4. Auscultation of Murmurs and Arrhythmias
 - 1.4.1. Systolic Pathological Murmurs
 - 1.4.2. Diastolic Pathological Murmurs
 - 1.4.3. Continuous Murmurs
 - 1.4.4. Irregular Rhythms
- 1.5. Blood Pressure Measurement
 - 1.5.1. Role of Systemic Arterial Pressure
 - 1.5.2. Reference Values
 - 1.5.3. Alterations in Systemic Arterial Blood Pressure
 - 1.5.4. Methods for Measuring Systemic Blood Pressure
- 1.6. Cardiac Output Measurement
 - 1.6.1. Definition and Regulation of Cardiac Output
 - 1.6.2. Monitoring
 - 1.6.3. Indications for Monitoring



- 
- 1.7. Interpretation of Blood Analysis I
 - 1.7.1. Blood Count:
 - 1.7.2. Leukogram
 - 1.7.3. Platelet Disorders
 - 1.7.4. Biochemistry
 - 1.8. Interpretation of Blood Analysis II
 - 1.8.1. Electrolyte Disorders
 - 1.8.2. Troponin, BNP and ANP
 - 1.9. Clinical Approach to Animals with Heart Murmur or Arrhythmias
 - 1.9.1. Interpretation of Clinical Signs and Assessment of Clinical Significance
 - 1.9.2. Prognosis
 - 1.10. Clinical Approach to Syncope
 - 1.10.1. Interpretation of Clinical Signs and Assessment of Clinical Significance
 - 1.10.2. Prognosis

Module 2. Structural Cardiac Pathologies in Large Animals: Equidae, Ruminants and Swine

- 2.1. Congenital Cardiac Alterations I. Ventricular Septal Defect
 - 2.1.1. Definition, Prevalence and Etiology
 - 2.1.2. Pathophysiology
 - 2.1.3. Diagnosis
 - 2.1.4. Necessary Complementary Tests
 - 2.1.5. Treatment
 - 2.1.6. Clinical and Prognostic Relevance
- 2.2. Congenital Cardiac Disorders II. Tetralogy/Pentalogy of Fallot
 - 2.2.1. Definition, Prevalence and Etiology
 - 2.2.2. Pathophysiology
 - 2.2.3. Diagnosis
 - 2.2.4. Necessary Complementary Tests
 - 2.2.5. Treatment
 - 2.2.6. Clinical and Prognostic Relevance

- 2.3. Congenital Cardiac Disorders III. Patent Ductus Arteriosus
 - 2.3.1. Definition, Prevalence and Etiology
 - 2.3.2. Pathophysiology
 - 2.3.3. Diagnosis
 - 2.3.4. Necessary Complementary Tests
 - 2.3.5. Treatment
 - 2.3.6. Clinical and Prognostic Relevance
- 2.4. Congenital Cardiac Disorders IV. Rare Abnormalities
 - 2.4.1. Patent Ductus Arteriosus
 - 2.4.2. Atrial Septal Defect
 - 2.4.3. Atrioventricular Valve Dysplasia
 - 2.4.4. Pulmonary Stenosis.
- 2.5. Acquired Cardiac Diseases I. Aortic Insufficiency
 - 2.5.1. Definition, Prevalence and Etiology
 - 2.5.2. Pathophysiology
 - 2.5.3. Diagnosis
 - 2.5.4. Necessary Complementary Tests
 - 2.5.5. Treatment
 - 2.5.6. Clinical and Prognostic Relevance
- 2.6. Acquired Cardiac Diseases II. Mitral Insufficiency
 - 2.6.1. Definition, Prevalence and Etiology
 - 2.6.2. Pathophysiology
 - 2.6.3. Diagnosis
 - 2.6.4. Necessary Complementary Tests
 - 2.6.5. Treatment
 - 2.6.6. Clinical and Prognostic Relevance
- 2.7. Acquired Cardiac Diseases III. Tricuspid Regurgitation
 - 2.7.1. Definition, Prevalence and Etiology
 - 2.7.2. Pathophysiology
 - 2.7.3. Diagnosis
 - 2.7.4. Necessary Complementary Tests
 - 2.7.5. Treatment
 - 2.7.6. Clinical and Prognostic Relevance
- 2.8. Acquired Cardiac Diseases IV. Pulmonary Insufficiency and Pulmonary Hypertension
 - 2.8.1. Definition, Prevalence and Etiology
 - 2.8.2. Pathophysiology
 - 2.8.3. Diagnosis
 - 2.8.4. Necessary Complementary Tests
 - 2.8.5. Treatment
 - 2.8.6. Clinical and Prognostic Relevance
- 2.9. Acquired Cardiac Diseases V. Aorto-Cardiac and Aorto-Pulmonary Fistulas
 - 2.9.1. Definition, Prevalence and Etiology
 - 2.9.2. Pathophysiology
 - 2.9.3. Diagnosis
 - 2.9.4. Necessary Complementary Tests
 - 2.9.5. Treatment
 - 2.9.6. Clinical and Prognostic Relevance
- 2.10. Heart Failure
 - 2.10.1. Definition, Prevalence and Etiology
 - 2.10.2. Pathophysiology
 - 2.10.3. Diagnosis
 - 2.10.4. Treatment
 - 2.10.5. Clinical and Prognostic Relevance

Module 3. Arrhythmias in Large Animals: Equidae, Ruminants and Swine

- 3.1. Sinus Rhythm
 - 3.1.1. Features
 - 3.1.2. EKG Recognition
- 3.2. Respiratory Sinus Arrhythmia, Bradycardia and Tachycardia Sinus Arrhythmias
 - 3.2.1. Definition, Prevalence and Etiology
 - 3.2.2. Pathophysiology
 - 3.2.3. Diagnosis
 - 3.2.4. Necessary Complementary Tests
 - 3.2.5. Treatment
 - 3.2.6. Clinical and Prognostic Relevance

- 3.3. Premature Supraventricular Complexes and Atrial Tachycardia
 - 3.3.1. Definition, Prevalence and Etiology
 - 3.3.2. Pathophysiology
 - 3.3.3. Diagnosis
 - 3.3.4. Necessary Complementary Tests
 - 3.3.5. Treatment
 - 3.3.6. Clinical and Prognostic Relevance
- 3.4. Atrial Fibrillation
 - 3.4.1. Definition, Prevalence and Etiology
 - 3.4.2. Pathophysiology
 - 3.4.3. Diagnosis
 - 3.4.4. Necessary Complementary Tests
 - 3.4.5. Treatment
 - 3.4.6. Clinical and Prognostic Relevance
- 3.5. Premature Ventricular Complexes and Ventricular Tachycardia
 - 3.5.1. Definition, Prevalence and Etiology
 - 3.5.2. Pathophysiology
 - 3.5.3. Diagnosis
 - 3.5.4. Necessary Complementary Tests
 - 3.5.5. Treatment
 - 3.5.6. Clinical and Prognostic Relevance
- 3.6. Non-Pathological Conduction Disorders
 - 3.6.1. Sinus Block and Second Degree Atrioventricular Block
 - 3.6.1.1. Definition, Prevalence and Etiology
 - 3.6.1.2. Pathophysiology
 - 3.6.1.3. Diagnosis
 - 3.6.1.4. Necessary Complementary Tests
 - 3.6.1.5. Treatment
 - 3.6.1.6. Clinical and Prognostic Relevance
- 3.7. Pathological Conduction Disorders
 - 3.7.1. Advanced Second Degree and Third Degree Atrioventricular Block
 - 3.7.1.1. Definition, Prevalence and Etiology
 - 3.7.1.2. Pathophysiology
 - 3.7.1.3. Diagnosis
 - 3.7.1.4. Necessary Complementary Tests
 - 3.7.1.5. Treatment
 - 3.7.1.6. Clinical and Prognostic Relevance
 - 3.7.2. Sick Sinus Syndrome
 - 3.7.2.1. Definition, Prevalence and Etiology
 - 3.7.2.2. Pathophysiology
 - 3.7.2.3. Diagnosis
 - 3.7.2.4. Necessary Complementary Tests
 - 3.7.2.5. Treatment
 - 3.7.2.6. Clinical and Prognostic Relevance
- 3.8. Supraventricular Beats and Escape Rhythms
 - 3.8.1. Definition, Prevalence and Etiology
 - 3.8.2. Pathophysiology
 - 3.8.3. Diagnosis
 - 3.8.4. Necessary Complementary Tests
 - 3.8.5. Treatment
 - 3.8.6. Clinical and Prognostic Relevance
- 3.9. Ventricular Beats and Escape Rhythms
 - 3.9.1. Definition, Prevalence and Etiology
 - 3.9.2. Pathophysiology
 - 3.9.3. Diagnosis
 - 3.9.4. Necessary Complementary Tests
 - 3.9.5. Treatment
 - 3.9.6. Clinical and Prognostic Relevance
- 3.10. Accelerated Idioventricular Rhythm and Ventricular Preexcitation Syndrome

- 3.10.1. Definition, Prevalence and Etiology
- 3.10.2. Pathophysiology
- 3.10.3. Diagnosis
- 3.10.4. Necessary Complementary Tests
- 3.10.5. Treatment
- 3.10.6. Clinical and Prognostic Relevance

Module 4. Pathologies of the Endocardium, Myocardium, Pericardium and Vascular System in Large Animals: Equidae, Ruminants and Swine

- 4.1. Pericardial Disorders
 - 4.1.1. Pathophysiology of Pericarditis
 - 4.1.2. Physical Examination and Clinical Signs
 - 4.1.3. Diagnostic tests
 - 4.1.4. Treatment Options and Prognosis
- 4.2. Myocardial Disorders
 - 4.2.1. Pathophysiological Causes of Myocarditis
 - 4.2.2. Clinical Signs
 - 4.2.3. Treatment Options
- 4.3. Intoxications Affecting the Myocardium
 - 4.3.1. Ionophore Poisoning
 - 4.3.2. Poisoning by Ingestion of Toxic Plants
- 4.4. Hypoglycine A Myopathy
 - 4.4.1. Pathogenesis.
 - 4.4.2. Clinical Signs
 - 4.4.3. Diagnosis
 - 4.4.4. Treatment and Prognosis
- 4.5. Endocarditis





- 4.5.1. Pathophysiology
- 4.5.2. Diagnosis
- 4.5.3. Prognosis
- 4.6. Thrombophlebitis and Aortoiliac Thromboses
 - 4.6.1. Thrombophlebitis
 - 4.6.2. Aortoiliac Thrombosis
- 4.7. Vasculitis
 - 4.7.1. Infectious and Non-Infectious Causes
 - 4.7.2. Diagnosis
 - 4.7.3. Treatment and Prognosis
- 4.8. Vascular Lesions Caused by Parasites and Vascular Neoplasms
 - 4.8.1. Strongilus Vulgaris
 - 4.8.2. Hemangiosarcoma and Hemangioma
 - 4.8.3. Lymphangioma and Lymphangiosarcoma
- 4.9. Vascular Ruptures
 - 4.9.1. Aortocardiac and Aortopulmonary Fistulas
 - 4.9.2. Pulmonary Artery Rupture
 - 4.9.3. Congenital Problems Causing Vascular Lesions and Other Causes of Rupture
- 4.10. Cardiomyopathies
 - 4.10.1. Pathophysiology
 - 4.10.2. Diagnosis
 - 4.10.3. Prognosis



Achieve professional success with this high-level training provided by prestigious professionals with extensive experience in the sector"

05 Methodology

This academic program offers students a different way of learning. Our methodology uses a cyclical learning approach: **Relearning**.

This teaching system is used, for example, in the most prestigious medical schools in the world, and major publications such as the **New England Journal of Medicine** have considered it to be one of the most effective.





“

Discover Relearning, a system that abandons conventional linear learning, to take you through cyclical teaching systems: a way of learning that has proven to be extremely effective, especially in subjects that require memorization"

At TECH we use the Case Method

What should a professional do in a given situation? Throughout the program you will be presented with multiple simulated clinical cases based on real patients, where you will have to investigate, establish hypotheses and, finally, resolve the situation. There is an abundance of scientific evidence on the effectiveness of the method. Specialists learn better, faster, and more sustainably over time.

With TECH you will experience a way of learning that is shaking the foundations of traditional universities around the world.

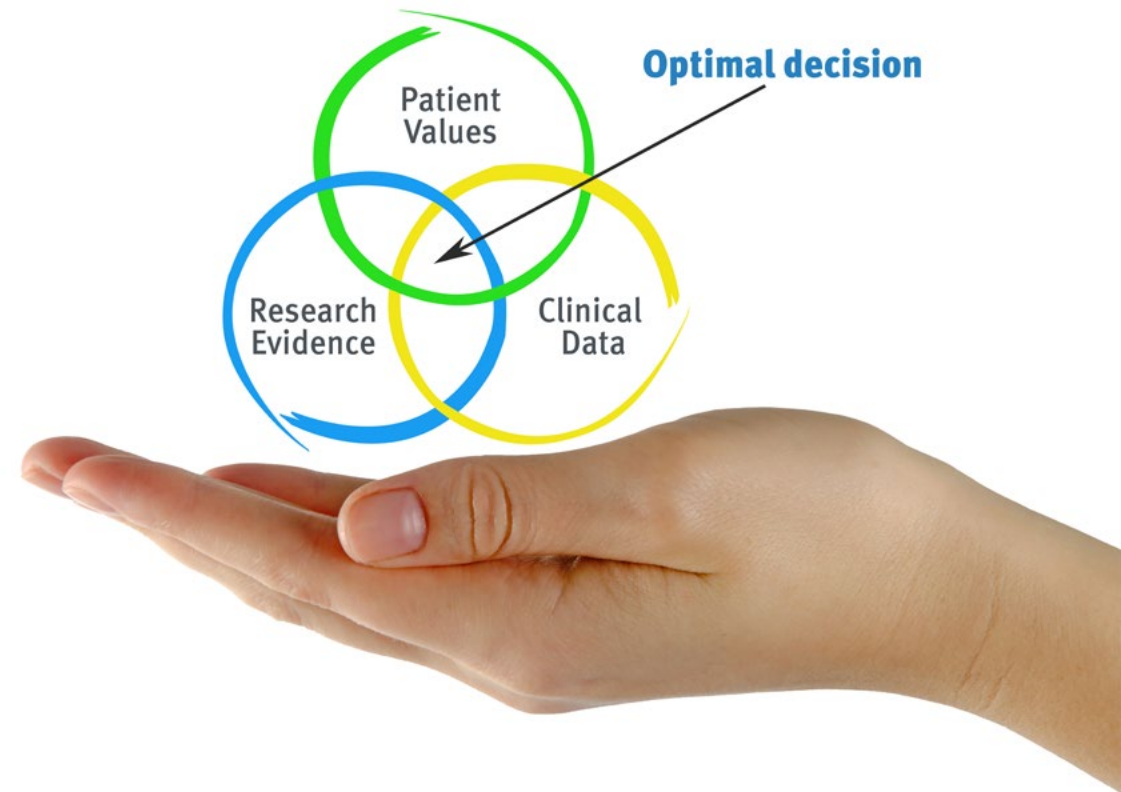

According to Dr. Gérvas, the clinical case is the annotated presentation of a patient, or group of patients, which becomes a "case", an example or model that illustrates some peculiar clinical component, either because of its teaching power or because of its uniqueness or rarity. It is essential that the case is based on current professional life, in an attempt to recreate the actual conditions in a veterinarian's professional practice.

“

Did you know that this method was developed in 1912, at Harvard, for law students? The case method consisted of presenting students with real-life, complex situations for them to make decisions and justify their decisions on how to solve them. In 1924, Harvard adopted it as a standard teaching method”

The effectiveness of the method is justified by four fundamental achievements:

1. Veterinarians who follow this method not only manage to assimilate concepts, but also develop their mental capacity through exercises to evaluate real situations and knowledge application
2. Learning is solidly translated into practical skills that allow the student to better integrate into the real world.
3. Ideas and concepts are understood more efficiently, given that the example situations are based on real-life.
4. The feeling that the effort invested is effective becomes a very important motivation for veterinarians, which translates into a greater interest in learning and an increase in the time dedicated to working on the course.



Relearning Methodology

At TECH we enhance the case method with the best 100% online teaching methodology available: Relearning.

This university is the first in the world to combine the study of clinical cases with a 100% online learning system based on repetition, combining a minimum of 8 different elements in each lesson, a real revolution with respect to the mere study and analysis of cases.



Veterinarians will learn through real cases and by resolving complex situations in simulated learning environments. These simulations are developed using state-of-the-art software to facilitate immersive learning.

At the forefront of world teaching, the Relearning method has managed to improve the overall satisfaction levels of professionals who complete their studies, with respect to the quality indicators of the best online university (Columbia University).

With this methodology more than 65,000 veterinarians have been trained with unprecedented success in all clinical specialties, regardless of the surgical load. Our teaching method is developed in a highly demanding environment, where the students have a high socio-economic profile and an average age of 43.5 years.

Relearning will allow you to learn with less effort and better performance, involving you more in your training, developing a critical mindset, defending arguments, and contrasting opinions: a direct equation for success.

In our program, learning is not a linear process, but rather a spiral (learn, unlearn, forget, and re-learn). Therefore, we combine each of these elements concentrically.

The overall score obtained by TECH's learning system is 8.01, according to the highest international standards.



This program offers the best educational material, prepared with professionals in mind:



Study Material

All teaching material is produced by the specialists who teach the course, specifically for the course, so that the teaching content is highly specific and precise.

These contents are then applied to the audiovisual format, to create the TECH online working method. All this, with the latest techniques that offer high quality pieces in each and every one of the materials that are made available to the student.



Latest Techniques and Procedures on Video

TECH introduces students to the latest techniques, the latest educational advances and to the forefront of current and procedures of veterinary techniques. All of this in direct contact with students and explained in detail so as to aid their assimilation and understanding. And best of all, you can watch the videos as many times as you like.



Interactive Summaries

The TECH team presents the contents attractively and dynamically in multimedia lessons that include audio, videos, images, diagrams, and concept maps in order to reinforce knowledge.

This exclusive educational system for presenting multimedia content was awarded by Microsoft as a "European Success Story".



Additional Reading

Recent articles, consensus documents and international guidelines, among others. In TECH's virtual library, students will have access to everything they need to complete their course.

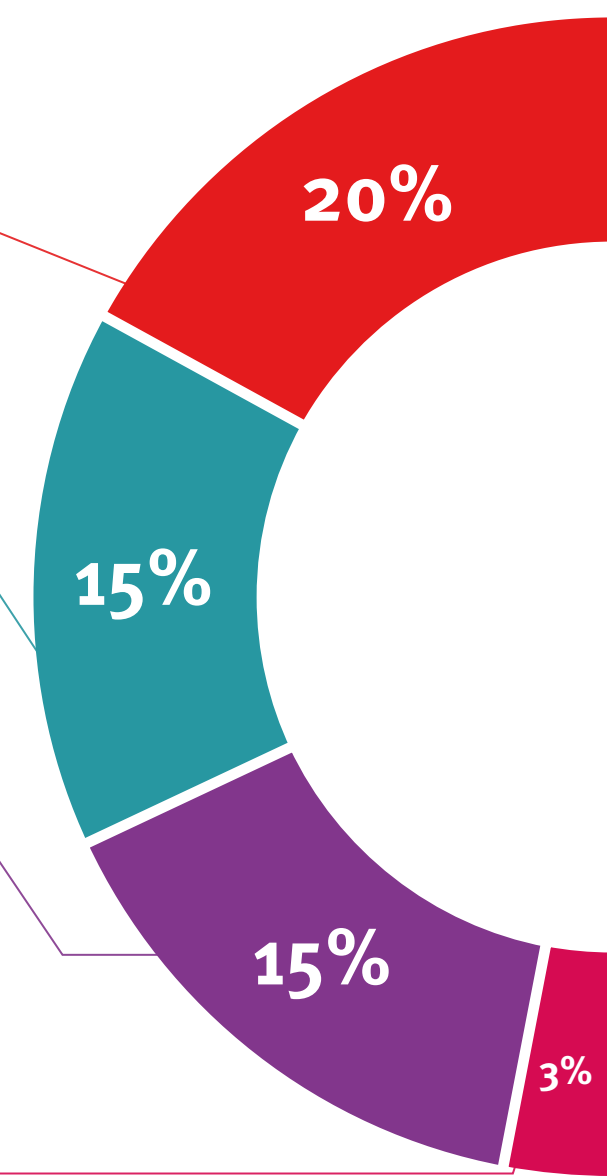

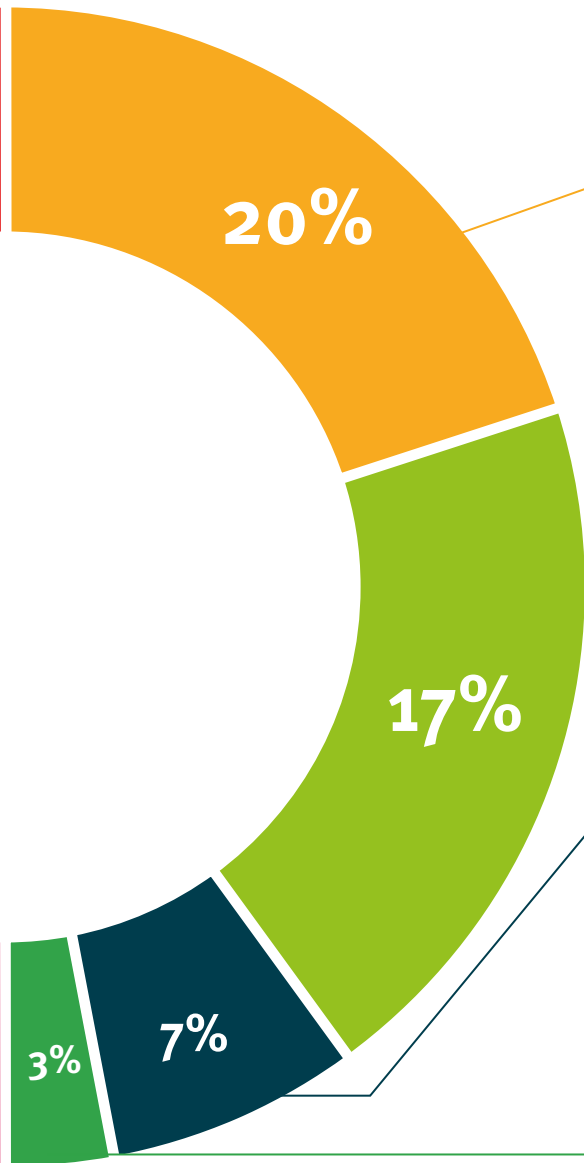

Expert-Led Case Studies and Case Analysis

Effective learning ought to be contextual. Therefore, TECH presents real cases in which the expert will guide students, focusing on and solving the different situations: a clear and direct way to achieve the highest degree of understanding.



Testing & Retesting

We periodically evaluate and re-evaluate students' knowledge throughout the program, through assessment and self-assessment activities and exercises, so that they can see how they are achieving their goals.



Classes

There is scientific evidence suggesting that observing third-party experts can be useful.

Learning from an Expert strengthens knowledge and memory, and generates confidence in future difficult decisions.



Quick Action Guides

TECH offers the most relevant contents of the course in the form of worksheets or quick action guides. A synthetic, practical, and effective way to help students progress in their learning.



06

Certificate

This Postgraduate Diploma in General Cardiology in Large Animals guarantees students, in addition to the most rigorous and up-to-date education, access to a Postgraduate Diploma issued by TECH Technological University.



“

*Successfully complete this training
and receive your diploma without the
hassle of travel or paperwork"*

This **Postgraduate Certificate in General Cardiology in Large Animals** contains the most complete and up-to-date scientific program on the market.

After the student has passed the assessments, they will receive their corresponding **Postgraduate Certificate** issued by **TECH Technological University** via tracked delivery*.

The certificate issued by **TECH Technological University** will reflect the qualification obtained in the Postgraduate Certificate, and meets the requirements commonly demanded by labor exchanges, competitive examinations, and professional career evaluation committees.

Title: **Postgraduate Certificate in General Cardiology in Large Animals**

Official N° of Hours: **600 h**



*Apostille Convention. In the event that the student wishes to have their paper certificate issued with an apostille, TECH EDUCATION will make the necessary arrangements to obtain it, at an additional cost.

future
health confidence people
education information tutors
guarantee accreditation teaching
institutions technology learning
community commitment
personalized service innovation
knowledge present quality
development languages
virtual classroom



Postgraduate Diploma
General Cardiology in
Large Animals

Course Modality: Online

Duration: 6 months.

Certificate: TECH Technological University

Official N° of Hours: 600 h.

Postgraduate Diploma General Cardiology in Large Animals

