

Postgraduate Certificate

Physical Therapy Approach to the Person with Cognitive Impairment





Postgraduate Certificate

Physical Therapy Approach to the Person with Cognitive Impairment

Course Modality: Online

Duration: 2 months

Certificate: TECH Technological University

Official N° of Hours: 200 h.

Website: www.techtitute.com/us/physiotherapy/postgraduate-certificate/physical-therapy-approach-person-cognitive-impairment

Index

01

Introduction

p. 4

02

Objectives

p. 8

03

Course Management

p. 12

04

Structure and Content

p. 20

05

Methodology

p. 24

06

Certificate

p. 32

01

Introduction

The treatment of cognitive impairment in geriatric patients from the physiotherapy approach benefits from the numerous advances and updates that have occurred in this area of work. Supported by the most innovative advances in this field, this program will provide you with the most comprehensive knowledge on the subject, with a high quality multidisciplinary and advanced vision.





“

It incorporates all the latest developments in physical therapy that have boosted the ability to work with and improve results in people with cognitive impairment”

The work in geriatrics in physiotherapy often involves dealing with people with cognitive impairment. This field of work, which is so relevant and in constant renovation, is enriched by the advances and updates that are appearing and being incorporated to the practice. Physiotherapists need to keep their skills in line with these advances, in order to achieve improvement in their patients' quality of life.

To this end, the professional must assess and explore the patient's resistance and physiological reserves in order to establish the appropriate framework for action, home care, residential care, day care or social centers or private clinics.

It is therefore essential to know the tools of physiotherapy and the appropriateness of its application in each case, such as active exercise, manual therapy and electrotherapy. Being able to work in an interdisciplinary team, with appropriate communication tools, understanding the concept of person-centered care, having the most up-to-date knowledge of support devices and even the support of current technology, can be key to success in the treatment of physiotherapy.

The topics and clinical cases proposed, as well as their resolution, are based on the practical experience of the teachers and on the latest advances in research and development that nurture this field of work.

All knowledge is presented through high quality multimedia content, the analysis of clinical cases prepared by teachers, master classes and video techniques that allow the exchange of knowledge and experience. This allows students to maintain and update their skills, create protocols for action and disseminate the most important developments in the rehabilitative medicine approach to cognitive disorders.

This **Postgraduate Certificate in Physical Therapy Approach to the Person with Cognitive Impairment** offers you the characteristics of a program of high scientific, educational and technological level. These are some of its most notable features:

- ♦ The latest technology in online teaching software
- ♦ A highly visual teaching system, supported by graphic and schematic contents that are easy to assimilate and understand
- ♦ Practical cases presented by practising experts
- ♦ State-of-the-art interactive video systems
- ♦ Teaching supported by telepractice
- ♦ Continuous updating and recycling systems
- ♦ Autonomous learning: full compatibility with other occupations
- ♦ Practical exercises for self-evaluation and learning verification
- ♦ Support groups and educational synergies: questions to the expert, debate and knowledge forums
- ♦ Communication with the teacher and individual reflection work
- ♦ Content that is available from any fixed or portable device with Internet connection
- ♦ Supplementary documentation databases are permanently available, even after the program



A review of the new ways of working that will allow us to maintain mental capacity for as long as possible or improve conditions in other cases"

“

A study that will cover the different pathologies and situations of intervention in patients with geriatric mental disorders, with a focus on the practical reality of working with them"

Our teaching staff is made up of professionals from different fields related to this specialty. In this way we ensure that we provide you with the educational update we intend. A multidisciplinary team of professionals who have experience in different environments, who will develop the theoretical knowledge in an efficient way, but, above all, will contribute their practical knowledge derived from their own experience to the course: one of the differential qualities of this Postgraduate Certificate.

This mastery of the subject is complemented by the effectiveness of the methodology used in the design of this Postgraduate Certificate. Developed by a team of e-learning experts, it integrates the latest advances in educational technology. This way, you will be able to study with a range of comfortable and versatile multimedia tools that will give you the operability you need in.

The design of this program is based on Problem-Based Learning: an approach that conceives learning as a highly practical process. To achieve this remotely, we will use telepractice. With the help of an innovative interactive video system, and learning from an expert, you will be able to acquire the knowledge as if you were actually dealing with the scenario you are learning about. A concept that will allow you to integrate and consolidate learning in a more realistic and permanent way.

A methodological approach based on proven teaching techniques to allow you to learn in a dynamic and effective way

With the support of high quality audiovisual systems, the purpose of this program is that you not only acquire the knowledge, but that, upon completion, you possess the working skills you need in this field

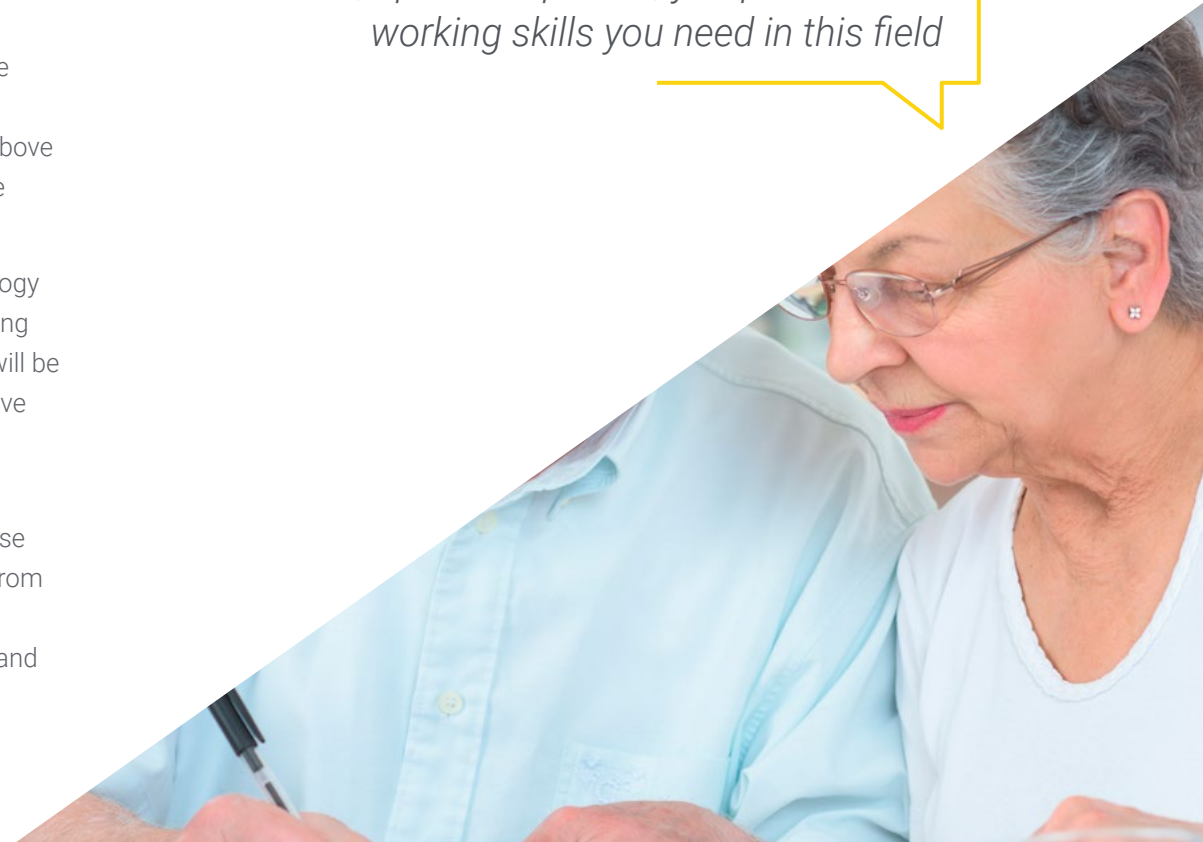

02 Objectives

Acquire the most current knowledge in the treatment of geriatric patients suffering from cognitive impairment, with the quality of a high-level program. The objective is to generate specialized knowledge in the student by creating a well-structured basis to identify the clinical signs associated with the different needs and developments, providing a broad and contextual view of the activity of this field today.





“

A highly skilled program that will allow you to advance your skills with the confidence of a fully up-to-date professional"



General Objective

- Based on the latest scientific evidence, develop a critical and reasoned attitude towards the physiotherapeutic diagnosis in the elderly patient and to be able to apply an adequate treatment in order to reduce functional impotence, frailty and deterioration, thereby favoring an improvement of physical and mental health in elderly people

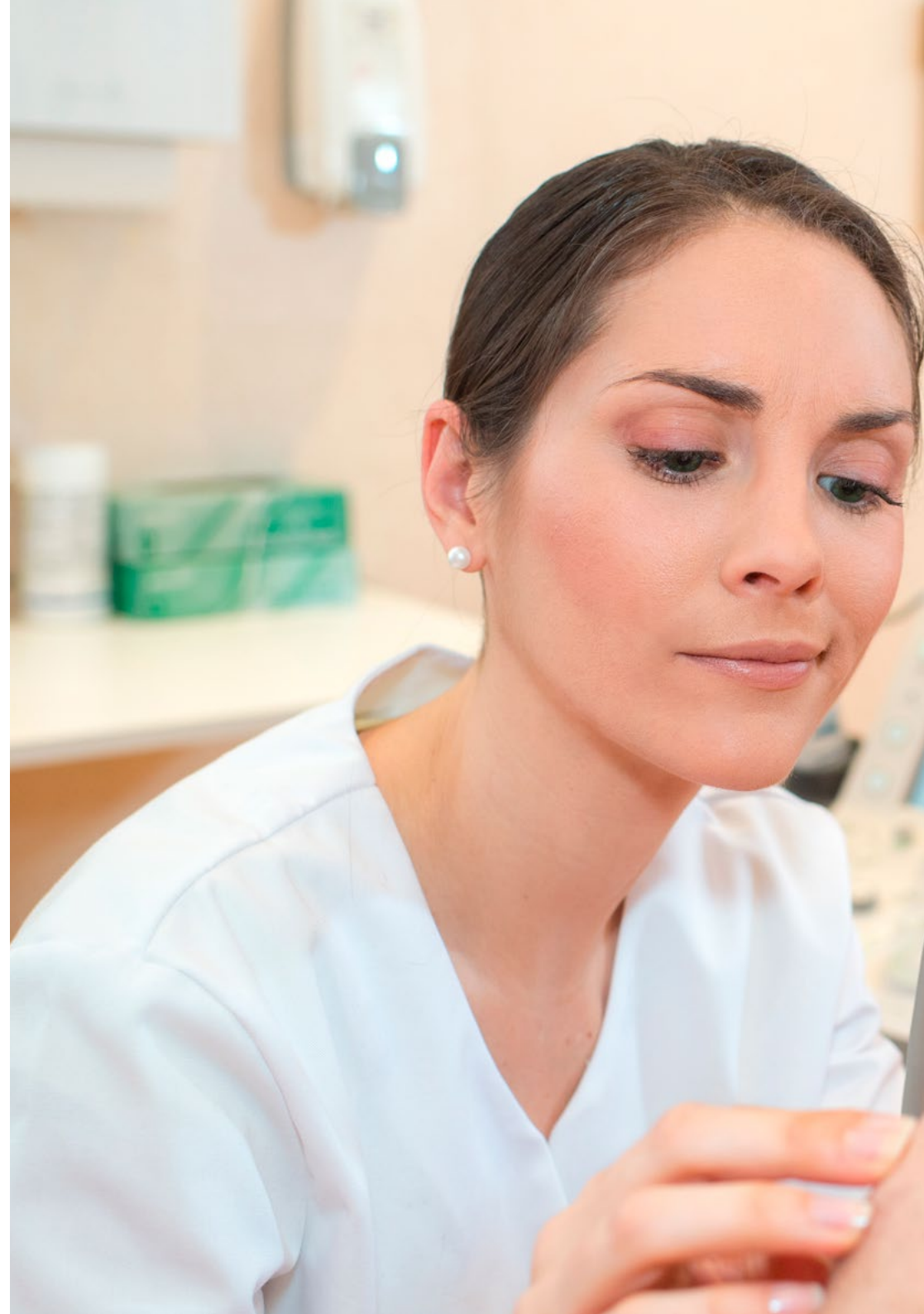



Specific Objectives

- ♦ Define the risk factors, epidemiology, diagnosis and treatment of cognitive impairment
- ♦ Define the risk factors, epidemiology, diagnosis and treatment of dementia
- ♦ Define the types of cognitive impairment: possible classifications
- ♦ Define the causes and effects of cognitive impairment
- ♦ Describe the therapeutic interventions from the physiotherapy point of view
- ♦ Describe strategies to promote family adherence to treatment
- ♦ Define strategies to access the disoriented and/or disconnected user
- ♦ Explain the application of music as a tool for working with people with dementia

03

Course Management

The program's teaching staff includes reference specialists in physiotherapy and geriatrics, who contribute to this program the experience of their work. Additionally, other recognized specialists , participate in its design and preparation, which means that the program is developed in an interdisciplinary manner.





“

Learn from the best teachers, specialists in this field of work, in a professional growth experience that is highly valuable for your CV”

International Guest Director

Dr. Tracy Friedlander is an eminent international expert, specialized in Physiotherapy and Rehabilitation of the elderly. Her extensive knowledge and skills in this field have enabled her to implement innovative procedures and improve the quality of life of various patients over the years.

Thanks to her high level of care, the scientist has been selected as Medical Director of the Comprehensive Acute Inpatient Rehabilitation Unit at Johns Hopkins Bayview Medical Center. She has also been part of the medical teams at the prestigious Johns Hopkins Hospital.

Her main area of expertise is Neurological Rehabilitation. In this field, the expert has scientific publications referenced in peer-reviewed journals of high impact in the health community. As such, she has focused her efforts on helping patients to control Spasticity, a muscle control disorder, through various therapeutic approaches.

In addition, some of her most outstanding research in recent years is related to the rehabilitation of patients subjected to long periods of mechanical ventilation when infected with the SARS-CoV-2 virus. She is also fully qualified to treat joint pain, fibromyalgia and chronic pain and fatigue.

Dr. Friedlander also holds official certifications from the American Board of Physical Medicine and Rehabilitation. All of this is backed by her excellent knowledge in the precise and advanced care of spinal cord injuries. On the other hand, this specialist has an excellent academic background. She graduated from Emory University in Atlanta and obtained her medical degree from the University of Maryland. She also completed her internship at Mercy Medical Center and her residency in Physical Medicine and Rehabilitation at Sinai Hospital in Baltimore.

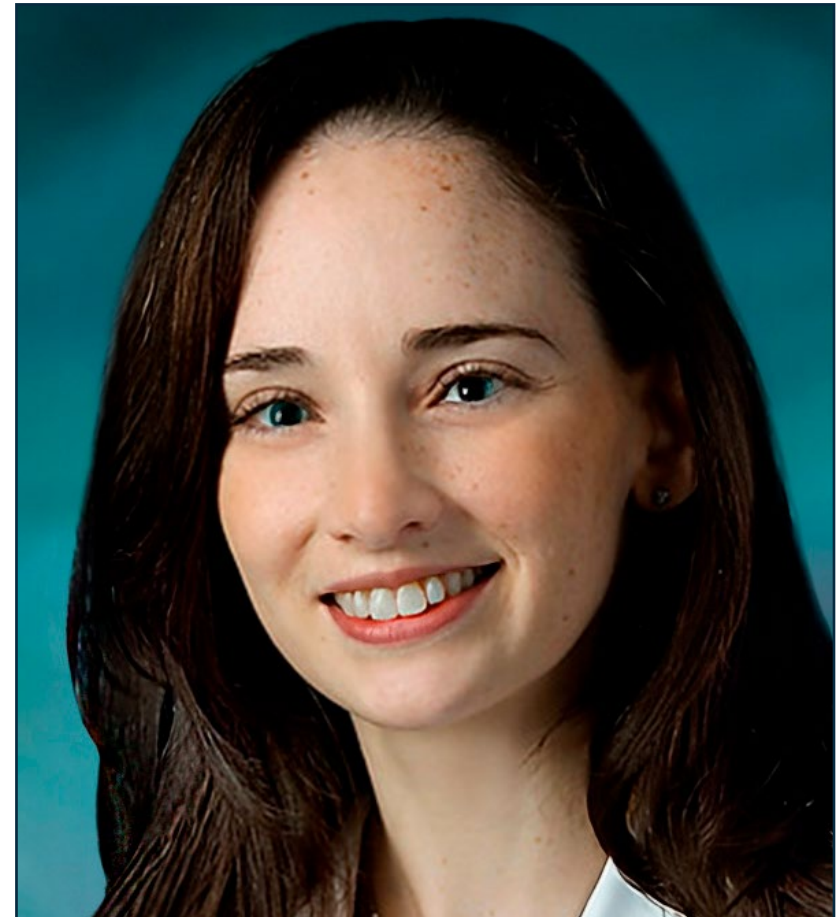

Dra. Friedlander, Tracy

- ♦ Director of the Department of Physical Medicine and Rehabilitation at Johns Hopkins Hospital
- ♦ Medical Director of the Comprehensive Acute Inpatient Rehabilitation Unit at Johns Hopkins Bayview Medical Center
- ♦ Specialist in Neurorehabilitation and Spasticity Management
- ♦ Official certifications from the American Board of Physical Medicine and Rehabilitation
- ♦ Specialist in Physical Medicine and Rehabilitation at Sinai Hospital of Baltimore
- ♦ Medical Graduate from the University of Maryland, Baltimore
- ♦ Member of:
 - ♦ American Academy of Physical Medicine and Rehabilitation
 - ♦ American Spinal Cord Injury Association
 - ♦ Maryland Society for Physical Medicine and Rehabilitation

“

Thanks to TECH, you will be able to learn with the best professionals in the world”

Director



Dr. Castillo, Juan Ignacio

- ♦ Head of the Hematology Department at the 12 de Octubre Hospital, Madrid
- ♦ Associate Professor at the Complutense University of Madrid, School of Medicine, 2016
- ♦ Collaborating Professor at the Complutense University of Madrid, 2011-2016
- ♦ Teaching coordinator in continuing education courses at the Madrid Regional Ministry of Health: "Tertiary prevention in chronic cardiopathic patients" "Cardiac Rehabilitation"
- ♦ Master's Degree in Cardiac Rehabilitation, SEC-UNED
- ♦ Master's Degree in Disability Assessment, Autonomous University of Madrid
- ♦ Master's Degree in Childhood Disability, Complutense University of Madrid
- ♦ Doctorate Course: Neurosciences, University of Salamanca
- ♦ Degree in Medicine and Surgery from the University of Salamanca
- ♦ Coordinator of continuing education of the Spanish Society of Cardiology in Exercise Testing with Oxygen Consumption

Co-director



Dr. García Fontalba, Irene

- ♦ Manager and physiotherapist at the private physiotherapy center Cal Moure'S, with the aim of treating limitations of daily living skills due to pain or pathologies associated with aging
- ♦ Member of the Girona Territorial Section of the Association of Physiotherapists of Catalonia
- ♦ Creator of the blog "Fisios y Otras Historias" (Physios and Other Stories)
- ♦ Psychology undergraduate student
- ♦ Coordinator the Group of social networks of the group of professionals for the promotion of health in Girona (2015-2017)
- ♦ More than ten years working in geriatric pathology and processes involving pain at home and in private practice

Professors

Dr. Soto Bagaria, Luis

- ◆ Physiotherapist and researcher at Parc Sanitari Pere Virgili
- ◆ Master's Degree in Neuromusculoskeletal Physiotherapy
- ◆ Member of the research team on aging, frailty and transitions (Re-Fit BCN)
- ◆ More than 10 years working in the field of aging

Dr. Gil Gracia, Samuel

- ◆ Physiotherapist and Osteopath in free practice in Béziers (France);
- ◆ Member of the Spanish Society of Physiotherapy and Pain SEFID;
- ◆ Author of the videoblog Soy Paciente de Samu, a channel on physiotherapy for the population
- ◆ Specialist in Musculoskeletal Pain

Dr. Hernandez Espinosa, Joaquín

- ◆ Physiotherapist. Director of residential center Pineda Senior Citizens Hotel Residence
- ◆ Postgraduate Degree in Respiratory Physiotherapy
- ◆ More than 20 years of experience in the field of Geriatric Physiotherapy at hospital, home and residential level

Dr. Roger, Gómez Orta

- ◆ Physiotherapist and Orthopedic Technician
- ◆ Co-founder of Qvitec SL
- ◆ Responsible for the seating and positioning clinic service at Qvitec
- ◆ Specialist and trainer in patient management of Handicare products in Spain



Dr. Buldón Olalla, Alejandro

- ♦ Expert in physical activity and sport physiotherapy
- ♦ Master's Degree in Social Networks and Digital Learning
- ♦ More than 12 years of experience in residential and home care for the elderly
- ♦ Founder of the blog fisioconectados.com
- ♦ Physiotherapist in the Amavir group and in home care for the elderly

Dr. Jimenez Hernández, Daniel

- ♦ PhD in Educational from the University of Vic
- ♦ Physiotherapist
- ♦ Official Master's Degree in Inclusive Education
- ♦ Member of the research group of attention to diversity at UVic
- ♦ Professor at the University of Vic
- ♦ Trainer of ACP professionals
- ♦ More than 25 years of experience in caring for people in contexts of disability and dependence

Dr. Díaz Zamudio, Delia

- ♦ Resident Intern of Rehabilitation and Physical Medicine in the Rehabilitation Service of the 12 de Octubre University Hospital
- ♦ Attending specialist in the Rehabilitation Service of the 12 de Octubre University Hospital, Madrid
- ♦ Honorary Collaborator of the Department of Physical Medicine and Rehabilitation and Hydrology at the 12 de Octubre Hospital, Complutense University of Madrid
- ♦ Degree in Medicine and Surgery, Faculty of Medicine, University of Seville
- ♦ Faculty specialist of Rehabilitation and Physical Medicine, Rehabilitation Service, University Hospital Denia, Alicante in 2013
- ♦ Faculty specialist of Rehabilitation and Physical Medicine, Rehabilitation Service of the Alto Deba University Hospital, Mondragón, San Sebastián in 2012

Dr. Cuesta Gascón, Joel

- ♦ Resident of Physical Medicine and Rehabilitation at the 12 de Octubre University Hospital, Madrid
- ♦ Teacher of the Specialization Course in Neuropathic Pain at La Princesa Hospital, 2019
- ♦ Organizer and speaker at "See you on the 12th". "Fundamentals and Physiology of Sport". 2020
- ♦ Speaker at "AMIR 2020 Academy post-MIR Conference" on the specialty of Physical Medicine and Rehabilitation
- ♦ Master's Degree in Clinical Medicine, Francisco de Vitoria University, Madrid
- ♦ Medical Degree from the University Camilo José Cela, Madrid.
- ♦ Expert in musculoskeletal ultrasonography

Dr. González García, María Dolores

- ♦ Head of the Neurological Rehabilitation Service, 12 Octubre Hospital, Madrid
- ♦ Area Specialist Physician, 12 de Octubre Hospital, Madrid
- ♦ Degree in Medicine and Surgery from the University of Alcalá. Alcalá de Henares, Madrid
- ♦ Specialist in Physical Medicine and Rehabilitation
- ♦ Specialist in Physical Medicine and Rehabilitation as resident intern (MIR) in the Rehabilitation Service at the 12 de Octubre University Hospital, Madrid, 2002-2006

Dr. Pino Giráldez, Mercedes

- ♦ Assistant Rehabilitation Physician at the 12 de Octubre University Hospital, Madrid
- ♦ Specialist in Physical Medicine and Rehabilitation, University Hospital of Guadalajara
- ♦ Specialist in Childhood Disability from the Complutense University of Madrid
- ♦ Degree in Medicine and Surgery from Alcalá de Henares University, Madrid
- ♦ Residency training in Physical Medicine and Rehabilitation
- ♦ Medical Rehabilitation Specialist at the Jimenez Diaz Foundation Hospital, 2012
- ♦ Assistant Rehabilitation Physician at Rey Juan Carlos I Hospital, Madrid, 2013
- ♦ Assistant Rehabilitation Physician at Torrejón de Ardoz Hospital, 2014
- ♦ Assistant Rehabilitation Physician at the University Hospital of Guadalajara, 2014

Dr. Jiménez, Henar

- ♦ Internal Medicine Resident: 12 de Octubre University Hospital, Madrid
- ♦ Course on the Safe Use of Medication in the Madrid Health Service
- ♦ Expert in Physiotherapy and Sports Rehabilitation at the International University Isabel of Castile

Dr. García, Sofía

- ♦ Specialist Doctor- Physical Medicine and Rehabilitation, Pediatric Rehabilitation Department, 12 de Octubre University Hospital, Madrid
- ♦ Specialist Doctor- Physical Medicine and Rehabilitation, 12 de Octubre University Hospital, Madrid
- ♦ Specialist in Physical Medicine and Rehabilitation, Language Rehabilitation Center, Madrid
- ♦ Master's Degree in Musculoskeletal Ultrasound and Ultrasound-Guided Interventionism, San Pablo Andalucía CEU
- ♦ Degree in Medicine, San Pablo CEU University School of Medicine, Madrid
- ♦ Pelvic Floor Unit (12 de Octubre University Hospital, Madrid, Spain)
- ♦ Facial Paralysis and Neurorehabilitation Unit (La Paz University Hospital, Madrid)
- ♦ Cardiac Rehabilitation (Cardiac Rehabilitation Unit of 12 de Octubre University Hospital)
- ♦ Respiratory Rehabilitation Gregorio Marañón General University Hospital, Madrid
- ♦ Neurorehabilitation Unit (12 de Octubre UH)
- ♦ Rehabilitation in spinal cord injury (National Hospital of Paraplegics, Toledo)

Dr. Blesa Esteban, Irene

- ♦ Internal Medicine Resident: 12 de Octubre University Hospital, Madrid
- ♦ Expert in musculoskeletal ultrasonography
- ♦ Course on Neuropathic Pain Management for Medicine
- ♦ Course on Evaluation and Prescription of Therapeutic Exercise
- ♦ Course in Life Support for Residents
- ♦ Supervision of doctoral thesis: Ultrasound Diagnosis of Congenital Heart Disease in the First Trimester of Pregnancy

04

Structure and Content

Through a complete syllabus, especially focused on working with people with cognitive impairment, you will go through all the essential areas of learning, gradually acquiring the necessary skills to put into practice the required knowledge. A very well-developed learning structure that is tailored to your needs and will allow you to learn in a continuous, efficient way.





“

A comprehensive and structured review of relevant issues affecting all areas of concern in the care of the cognitively impaired patient"

Module 1. Physiotherapy Approach to the Person Affected by Cognitive Impairment

- 1.1. Introduction to Cognitive Impairment
 - 1.1.1. Cognitive Impairment
 - 1.1.1.1. Definition and Epidemiology
 - 1.1.1.2. Risk Factors
 - 1.1.1.3. Diagnosis
 - 1.1.1.4. Treatment
 - 1.1.1.4.1. Non-Pharmacological Treatment
 - 1.1.1.4.2. Pharmacological Treatment
 - 1.1.2. Dementia
 - 1.1.2.1. Epidemiology
 - 1.1.2.2. Pathogenesis and Risk Factors
 - 1.1.2.3. Clinical manifestations
 - 1.1.2.4. Evolution
 - 1.1.2.5. Diagnosis
 - 1.1.2.6. Differential Diagnosis
 - 1.1.2.6.1. Mild Cognitive Impairment: Already Explained Previously
 - 1.1.2.6.2. Acute Confusional Syndrome or Delirium
 - 1.1.2.6.3. Subjective Memory Complaints and AAMI (Age-Associated Memory Impairment)
 - 1.1.2.6.4. Affective Disorders: Depression, Depressive/Pseudodepressive Dementia
 - 1.1.2.7. Severity of Dementia
 - 1.1.2.8. Treatment
 - 1.1.2.8.1. Non-Pharmacological Treatment
 - 1.1.2.8.2. Pharmacological Treatment
 - 1.1.2.9. Comorbidity-Mortality
- 1.2. Types of Cognitive Impairment: Possible Classifications
 - 1.2.1. Utility of the Cognitive Impairment Classification
 - 1.2.2. Types of Classification
 - 1.2.2.1. By Degree of Affectation
 - 1.2.2.2. By Evolution Course
 - 1.2.2.3. By Age of Presentation
 - 1.2.2.4. By Clinical Syndrome
 - 1.2.2.5. By Etiology
 - 1.3. Causes and Effects of Cognitive Impairment
 - 1.3.1. Introduction
 - 1.3.2. Risk Factors for Cognitive Impairment
 - 1.3.3. Causes of Cognitive Impairment
 - 1.3.3.1. Primary Neurodegenerative Etiology
 - 1.3.3.2. Vascular Etiology
 - 1.3.3.3. Other Etiologies
 - 1.3.4. Effects of Cognitive Impairment
 - 1.3.4.1. Inattention and Lack of Concentration
 - 1.3.4.2. Memory Impairment
 - 1.3.4.3. Language Impairment
 - 1.3.4.4. Apraxia
 - 1.3.4.5. Agnosias
 - 1.3.4.6. Executive Function Disorders
 - 1.3.4.7. Alteration of Visuospatial Functions
 - 1.3.4.8. Behavioral Alteration
 - 1.3.4.9. Alteration of Perception
 - 1.3.5. Conclusions
 - 1.4. Individual and Group Physical Therapy Approach
 - 1.4.1. Physiotherapy and Dementia
 - 1.4.2. Physical Therapy Assessment
 - 1.4.3. Therapeutic Objectives
 - 1.4.4. Therapeutic Interventions from Physiotherapy
 - 1.4.4.1. Physical exercise
 - 1.4.4.2. Individual Therapy
 - 1.4.4.3. Group Therapy
 - 1.4.4.4. Physiotherapy According to the Stages of Cognitive Impairment
 - 1.4.4.5. Alteration of Balance and Gait
 - 1.4.5. Adherence to Treatment-Family

- 1.5. Tools to Connect
 - 1.5.1. Introduction
 - 1.5.2. Difficulties Encountered with Disoriented and/or Disconnected Users
 - 1.5.3. How to Access the Disoriented and/or Disconnected User
 - 1.5.3.1. Music as a Tool for Working with People with Dementia
 - 1.5.3.1.1. Application of Music in People Affected by Dementia
 - 1.5.3.2. Animal Assisted Therapy (AAT)
 - 1.5.3.2.1. Application of AAT in People Affected by Dementia
 - 1.5.3.2.2. Structure of Sessions
 - 1.5.3.2.3. Materials
 - 1.5.3.2.4. The Dog
 - 1.5.3.2.5. Examples of AAT Application
 - 1.5.3.3. Yoga and Mindfulness
 - 1.5.3.3.1. Yoga
 - 1.5.3.3.2. Mindfulness
 - 1.5.3.3.3. Application of Mindfulness
- 1.6. Basal Stimulation
 - 1.6.1. Origin of Basal Stimulation
 - 1.6.2. Definition of Basal Stimulation
 - 1.6.3. Indications of Basal Stimulation
 - 1.6.4. Basic principals of Basal Stimulation
 - 1.6.4.1. Advantages of Basal Stimulation
 - 1.6.5. Basic Needs
 - 1.6.5.1. Requirements of Basal Stimulation
 - 1.6.5.2. Basic Areas of Perception
 - 1.6.6. Body Identity and Environment
 - 1.6.7. Global
 - 1.6.7.1. Communication

- 1.7. Sharing of Knowledge, Interdisciplinary Approach to the Affected Person
 - 1.7.1. Introduction
 - 1.7.2. Biopsychosocial Model as a Reference
 - 1.7.3. Multidisciplinarity and Interdisciplinarity
 - 1.7.4. Areas of Intervention. Levels of Care
 - 1.7.4.1. Primary Care
 - 1.7.4.2. Specialized Care SC
 - 1.7.4.3. Socio-Health Care SHC
 - 1.7.4.4. Other Professionals
 - 1.7.5. Integrative Health. A Holistic View
 - 1.7.6. Community Intervention
 - 1.7.7. Conclusions



You will learn in such a way that the content of the course becomes fixed and transformed into knowledge, through a structured study that will cover all the points of interest that you need to update your practice in geriatric rehabilitation"

05 Methodology

This program offers a different way of learning. Our methodology uses a cyclical learning approach: **Relearning**.

This teaching system is used, for example, in the most prestigious medical schools in the world, and major publications such as the **New England Journal of Medicine** have considered it to be one of the most effective.





“

Discover Relearning, a system that abandons conventional linear learning, to take you through cyclical teaching systems: a way of learning that has proven to be extremely effective, especially in subjects that require memorization"

At TECH we use the Case Method

What should a professional do in a given situation? Throughout the program, students will face multiple simulated clinical cases, based on real patients, in which they will have to do research, establish hypotheses, and ultimately resolve the situation. There is an abundance of scientific evidence on the effectiveness of the method. Physiotherapists/kinesiologists learn better, faster, and more sustainably over time.

With TECH you will experience a way of learning that is shaking the foundations of traditional universities around the world

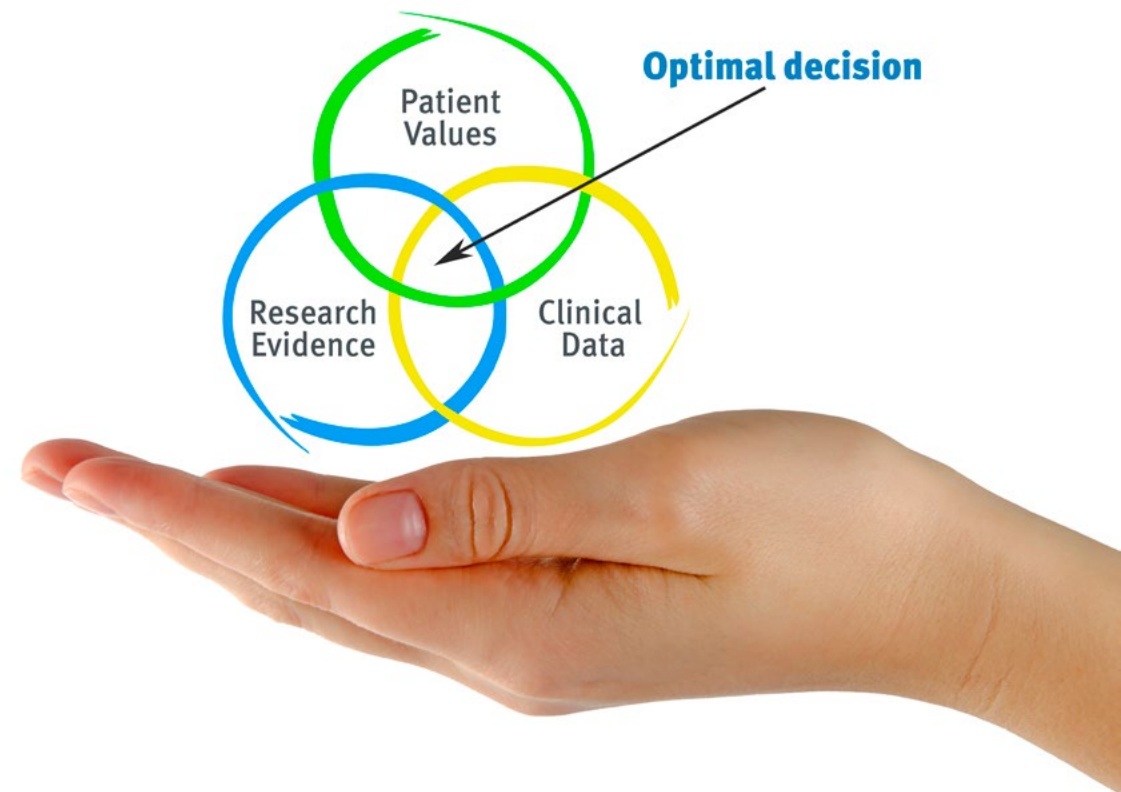

According to Dr. Gérvas, the clinical case is the annotated presentation of a patient, or group of patients, which becomes a "case", an example or model that illustrates some peculiar clinical component, either because of its teaching power or because of its uniqueness or rarity. It is essential that the case is based on current professional life, trying to recreate the real conditions of professional physiotherapy practice.

“

Did you know that this method was developed in 1912, at Harvard, for law students? The case method consisted of presenting students with real-life, complex situations for them to make decisions and justify their decisions on how to solve them. In 1924, Harvard adopted it as a standard teaching method”

The effectiveness of the method is justified by four fundamental achievements:

1. Physiotherapists/kinesiologists who follow this method not only grasp concepts, but also develop their mental capacity, by evaluating real situations and applying their knowledge.
2. The learning process has a clear focus on practical skills that allow the physiotherapist/kinesiologist to better integrate into the real world.
3. Ideas and concepts are understood more efficiently, given that the example situations are based on real-life.
4. Students like to feel that the effort they put into their studies is worthwhile. This then translates into a greater interest in learning and more time dedicated to working on the course.



Relearning Methodology

At TECH we enhance the Harvard case method with the best 100% online teaching methodology available: Relearning.

This university is the first in the world to combine the study of clinical cases with a 100% online learning system based on repetition, combining a minimum of 8 different elements in each lesson, a real revolution with respect to the mere study and analysis of cases.



The physiotherapist/kinesiologist will learn through real cases and by solving complex situations in simulated learning environments. These simulations are developed using state-of-the-art software to facilitate immersive learning

At the forefront of world teaching, the Relearning method has managed to improve the overall satisfaction levels of professionals who complete their studies, with respect to the quality indicators of the best online university (Columbia University).

With this methodology we trained more than 65.000 physiotherapists/kinesiologists with unprecedented success in all clinical specialties, regardless of the workload. Our pedagogical methodology is developed in a highly competitive environment, with a university student body with a high socioeconomic profile and an average age of 43.5 years old.

Relearning will allow you to learn with less effort and better performance, involving you more in your learning, developing a critical mindset, defending arguments, and contrasting opinions: a direct equation for success

In our program, learning is not a linear process, but rather a spiral (learn, unlearn, forget, and re-learn). Therefore, we combine each of these elements concentrically.

The overall score obtained by our learning system is 8.01, according to the highest international standards.



This program offers the best educational material, prepared with professionals in mind:



Study Material

All teaching material is produced by the specialists who teach the course, specifically for the course, so that the teaching content is really specific and precise.

These contents are then applied to the audiovisual format, to create the TECH online working method. All this, with the latest techniques that offer high quality pieces in each and every one of the materials that are made available to the student.



Physiotherapy Techniques and Procedures on Video

TECH brings students closer to the latest techniques, the latest educational advances and to the forefront of current Physiotherapy techniques and procedures. All of this in direct contact with students and explained in detail so as to aid their assimilation and understanding. And best of all, you can watch them as many times as you want.



Interactive Summaries

The TECH team presents the contents attractively and dynamically in multimedia lessons that include audio, videos, images, diagrams, and concept maps in order to reinforce knowledge.

This exclusive multimedia content presentation system was awarded by Microsoft as a "European Success Story".



Additional Reading

Recent articles, consensus documents and international guidelines, among others. In TECH's virtual library, students will have access to everything they need to complete their course.

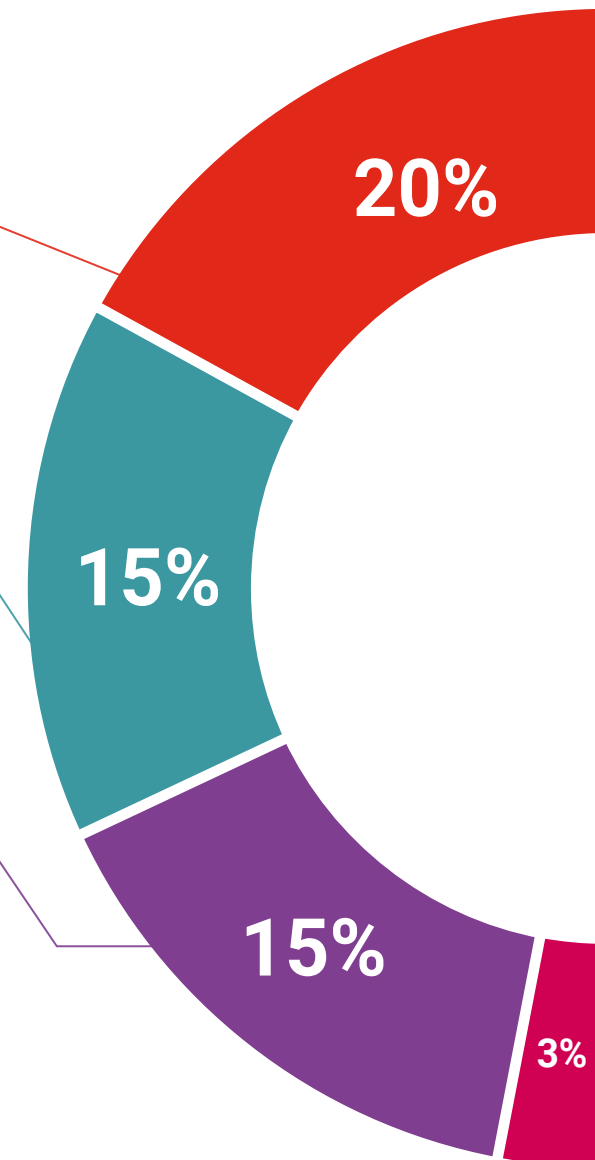

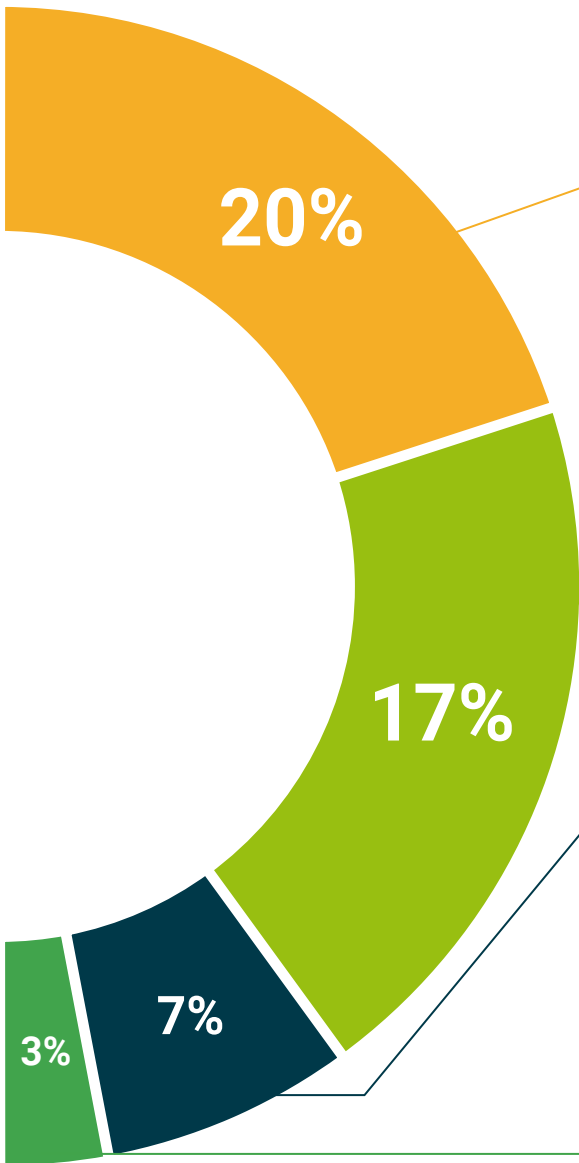

Expert-Led Case Studies and Case Analysis

Effective learning ought to be contextual. Therefore, TECH presents real cases in which the expert will guide students, focusing on and solving the different situations: a clear and direct way to achieve the highest degree of understanding.



Testing & Retesting

We periodically evaluate and re-evaluate students' knowledge throughout the program, through assessment and self-assessment activities and exercises: so that they can see how they are achieving their goals.



Classes

There is scientific evidence on the usefulness of learning by observing experts: The system termed Learning from an Expert strengthens knowledge and recall capacity, and generates confidence in the face of difficult decisions in the future.



Quick Action Guides

TECH offers the most relevant contents of the course in the form of worksheets or quick action guides. A synthetic, practical, and effective way to help students progress in their learning.



06 Certificate

The Postgraduate Certificate in Physical Therapy Approach to the Person with Cognitive Impairment guarantees students, in addition to the most rigorous and up-to-date education, access to a Postgraduate Certificate issued by TECH Technological University.



“

*Successfully complete this program
and receive your university diploma
without travel or laborious paperwork”*

This **Postgraduate Certificate in Physical Therapy Approach to the Person with Cognitive Impairment** contains the most complete and up-to-date scientific program on the market.

After the student has passed the assessments, they will receive their corresponding **Postgraduate Certificate** issued by **TECH Technological University** via tracked delivery*.

The diploma issued by **TECH Technological University** will reflect the qualification obtained in the Postgraduate Certificate, and meets the requirements commonly demanded by labor exchanges, competitive examinations, and professional career evaluation committees.

Title: **Postgraduate Certificate in Physical Therapy Approach to the Person with Cognitive Impairment**

Official N° of Hours: **200 h.**



*Apostille Convention. In the event that the student wishes to have their paper diploma issued with an apostille, TECH EDUCATION will make the necessary arrangements to obtain it, at an additional cost.

future

confidence people

education information tutors

guarantee accreditation teaching

institutions technology learning

community commitment

tech technological
university

personalized service innovation

knowledge present

online treatment

development languages

virtual classroom

Postgraduate Certificate

Physical Therapy Approach
to the Person with Cognitive
Impairment

Course Modality: Online

Duration: 2 months

Certificate: TECH Technological University

Official N° of Hours: 200 h.

Postgraduate Certificate

Physical Therapy Approach to the Person with Cognitive Impairment

