

# Postgraduate Certificate Intestinal Pathology Nursing





## Postgraduate Certificate Intestinal Pathology Nursing

- » Modality: online
- » Duration: 6 weeks
- » Certificate: TECH Global University
- » Credits: 5 ECTS
- » Schedule: at your own pace
- » Exams: online

Website: [www.techtute.com/us/nursing/postgraduate-certificate/intestinal-pathology-nursing](http://www.techtute.com/us/nursing/postgraduate-certificate/intestinal-pathology-nursing)

# Index

01

Introduction

---

*p. 4*

02

Objectives

---

*p. 8*

03

Course Management

---

*p. 12*

04

Structure and Content

---

*p. 16*

05

Methodology

---

*p. 20*

06

Certificate

---

*p. 28*

# 01

# Introduction

The evolution in nursing procedures and interventions in intestinal pathologies makes it essential for nursing professionals to constantly update their knowledge in order to provide quality patient care based on the latest scientific evidence and improve their prognosis. This program facilitates the professional's update in a practical way and adapted to their needs.



D1 / D2  
4.45 cm

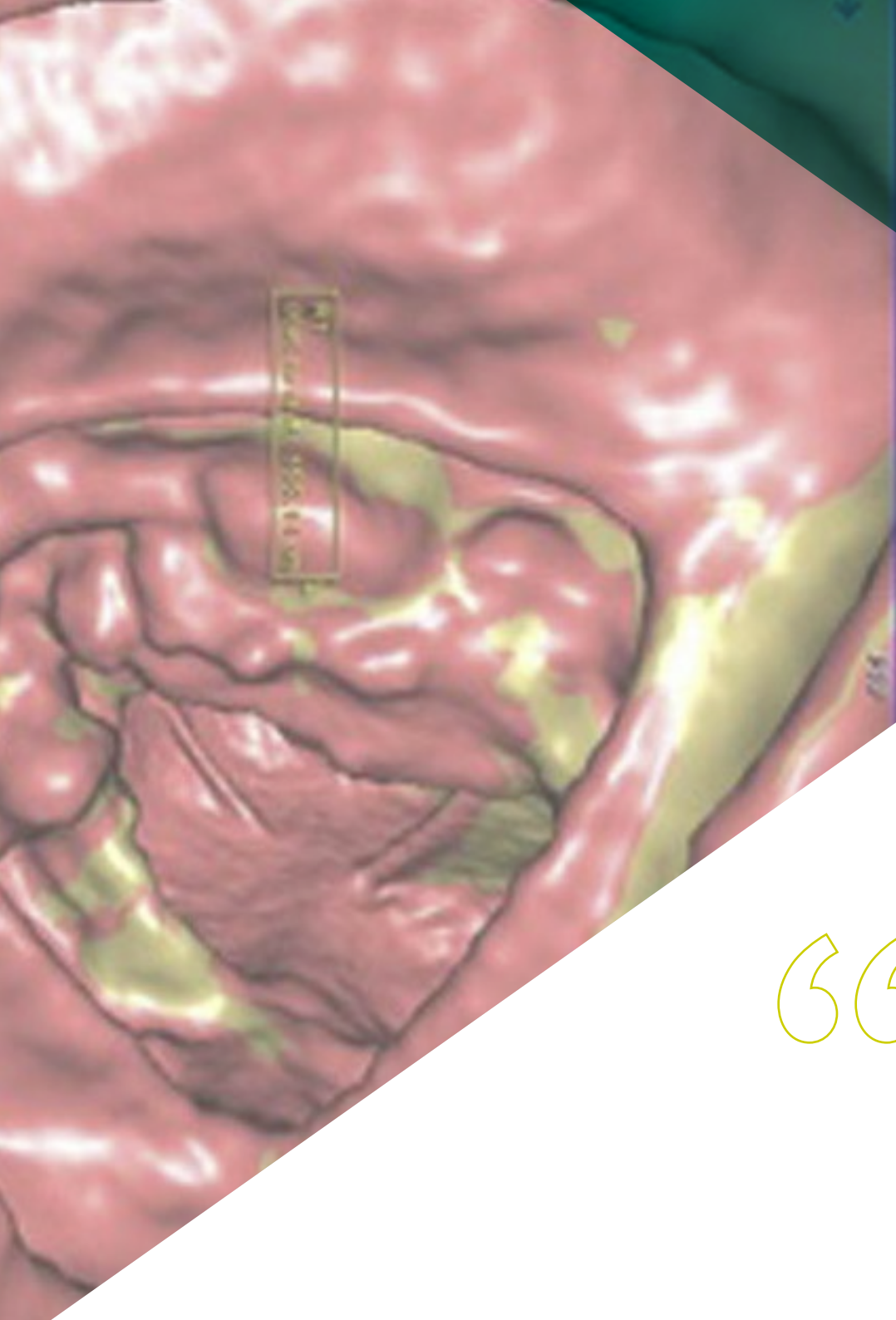

“

*The quality of care for patients with intestinal disorders is conditioned by the updating of the knowledge of the professionals who provide care. Get up to date on nursing procedures for patients with digestive pathology”*

The role of nurses in the care of patients with inflammatory bowel disease or motility disturbances is very broad and may vary depending on the different areas of approach. The main objective is to offer continuity of care and promote patient autonomy by providing the necessary time, education and support so that they are able to detect and solve problems related to their disease.

Day by day, professionals who work in this specialty are required to have more education and preparation, as well as a higher level of competence, which would justify specialization programs focused on the digestive specialty, therefore being able to achieve excellence in care.

This Postgraduate Certificate in Intestinal Pathology Nursing is aimed at providing the professional with updated knowledge based on the latest scientific evidence and the experience of renowned professionals in the field of digestive pathology, which aims to update the knowledge in inflammatory bowel disease and intestinal motility disorders necessary to contribute with quality, safety and efficiency to patient care.

This **Postgraduate Certificate in Intestinal Pathology Nursing** contains the most complete and up-to-date scientific program on the market. The most important features include:

- ◆ Clinical cases presented by experts
- ◆ The graphic, schematic, and practical contents with which they are created, provide scientific and practical information on the disciplines that are essential for professional practice
- ◆ Diagnostic and therapeutic novelties on the care of patients with digestive disorders.
- ◆ Includes nursing procedures in the patient with intestinal pathology
- ◆ An algorithm-based interactive learning system for decision-making in the clinical situations presented throughout the course
- ◆ Includes theoretical lectures, questions to the expert, discussion forums on controversial issues and individual reflection papers
- ◆ Content that is accessible from any fixed or portable device with an Internet connection



*Update your knowledge through  
the program in Intestinal  
Pathology Nursing"*

“

*This Postgraduate Certificate is the best investment you can make in the selection of a refresher program for two reasons: in addition to updating your knowledge in Intestinal Pathology Nursing, you will obtain a Postgraduate Certificate from TECH Global University"*

It includes in its teaching staff reference nursing professionals, who pour into this refresher program the experience of their work, in addition to other professionals specializing in the digestive medicine service.

The multimedia content, developed with the latest educational technology, will provide the professional with situated and contextual learning, i.e., a simulated environment that will provide an immersive educational program designed to prepare in real situations.

The design of the program is based on Problem-Based Learning, by means of which the nursing professional must try to solve the different professional practice situations that arise throughout the program. This will be done with the help of an innovative interactive video system created by recognized experts in nursing care for patients with digestive pathology and with extensive teaching experience.

*Increase your decision-making confidence by updating your knowledge through this Postgraduate Certificate.*

*Reinforce nursing care with yoga exercises to improve your patients' postural health.*



02

# Objectives

The program is oriented towards a review of the main aspects of patient management, based on scientific evidence and the experience of recognized professionals.

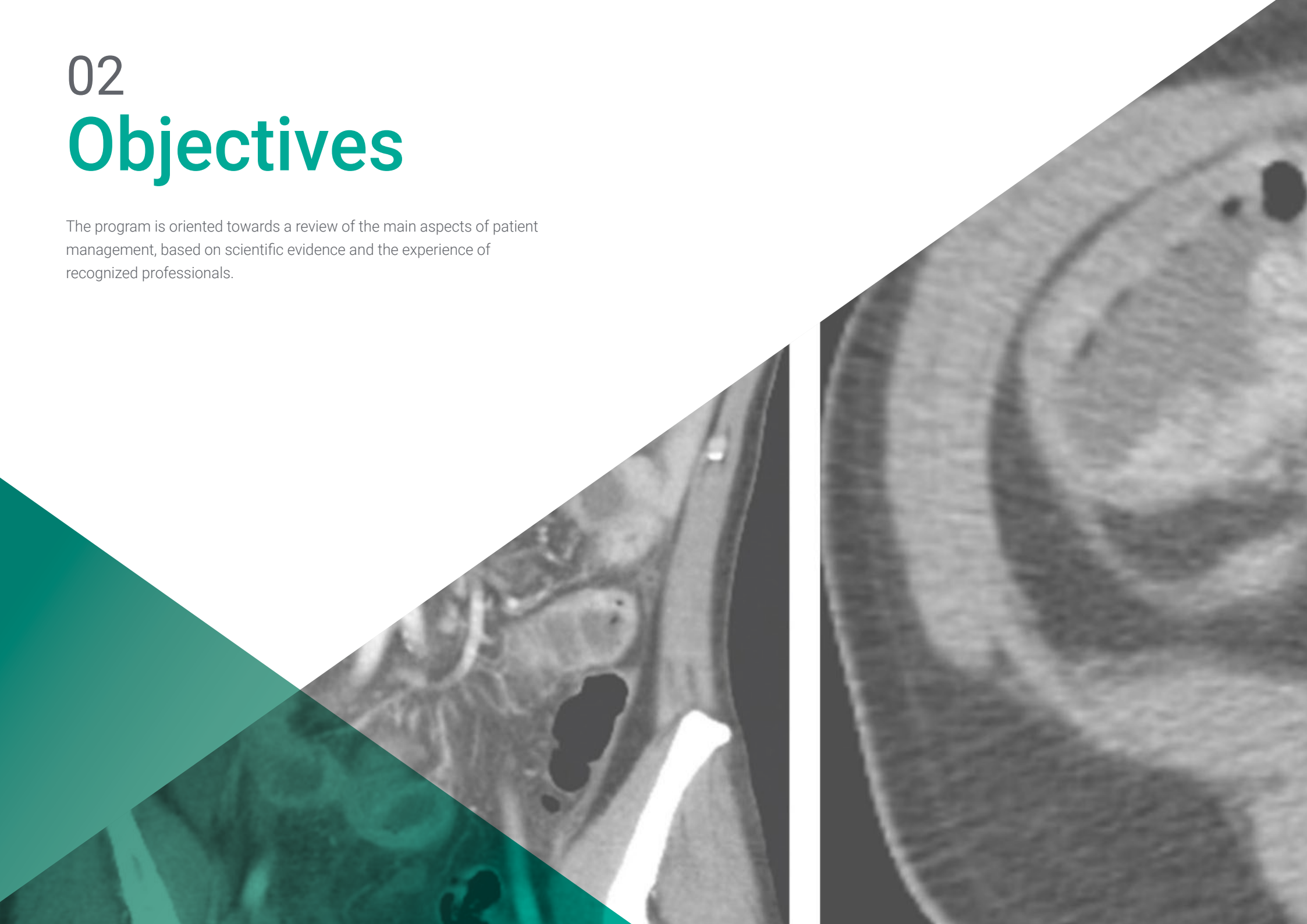



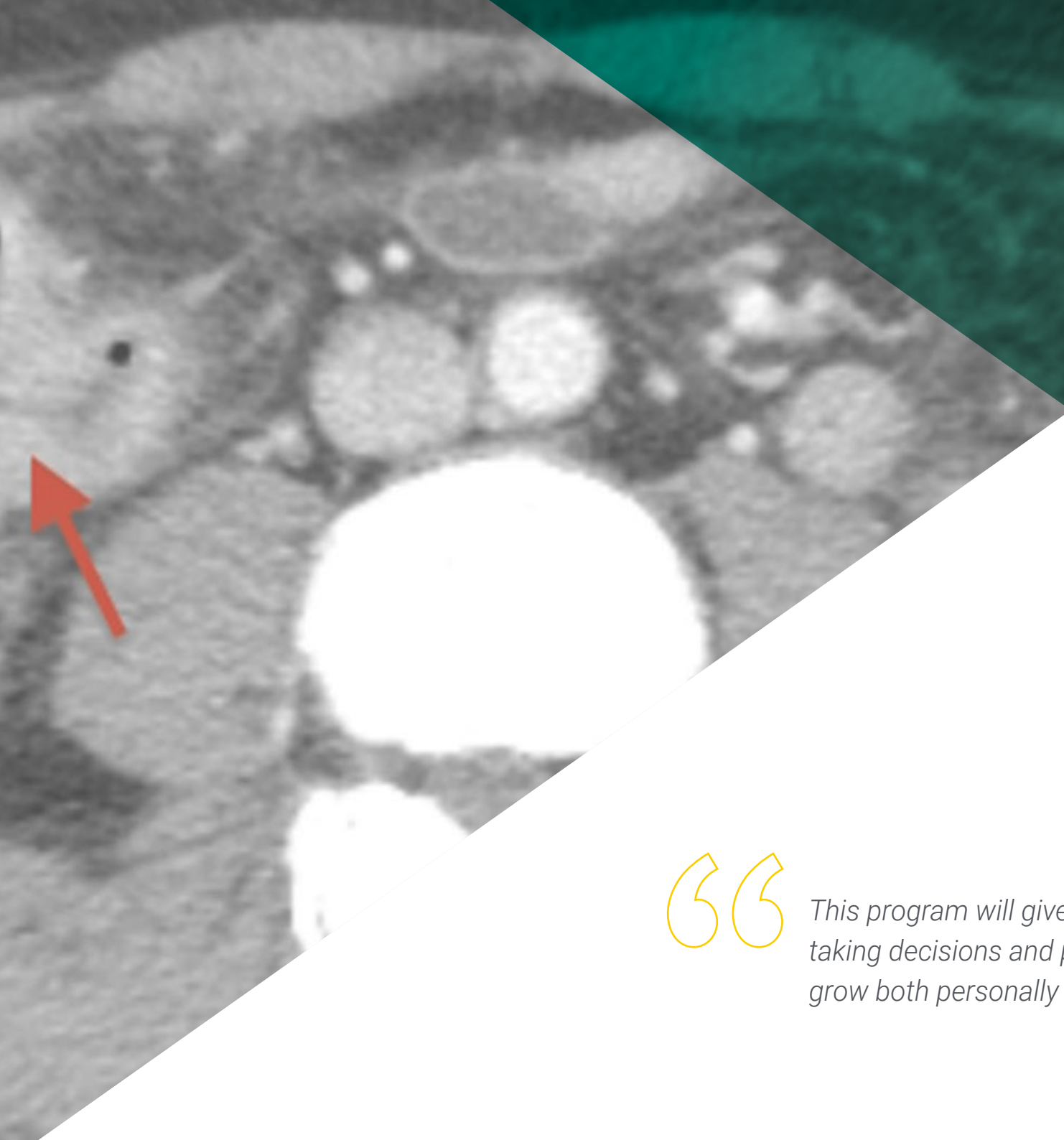

“

*This program will give you a sense of confidence when taking decisions and providing care, which will help you grow both personally and professionally”*



## General Objective

---

- Update the nursing professional, following the principles of nursing methodology, to provide quality care to patients with digestive pathology, inflammatory bowel disease and intestinal motility disorders

“

*Take the opportunity and take the step to get up to date on the most important aspects of Intestinal Pathology Nursing”*





## Specific Objectives

---

- ◆ Understand the generalities of inflammatory bowel disease (IBD), including its main forms
- ◆ Describe the pathophysiology, symptoms and complications of Crohn's disease, and its impact on the digestive system
- ◆ Examine the clinical features, diagnosis and treatment of ulcerative colitis, differentiating it from other intestinal pathologies
- ◆ Analyze new advances and challenges in the treatment and management of inflammatory bowel disease
- ◆ - Understand the fundamentals of gastrointestinal motility
- ◆ -Describe the disorders associated with esophageal motility
- ◆ -Analyze the mechanisms that regulate motility in the gastrointestinal tract
- ◆ -Identify colo-rectal motility disorders and their clinical management

03

# Course Management

A teaching staff made up of nursing professionals, a reference in the field of digestive pathology, who bring the experience of their work to this program. Furthermore, specialists of renowned prestige have participated in the creation of the contents, completing the program in an interdisciplinary way.



“

*Learning from the best is the best way to move toward excellence. That is why our teachers have been chosen among the best nursing professionals in digestive system and other medical and scientific disciplines”*

## Management



### Mr. García Sola, Guillermo

- ♦ President of the Spanish Association of Digestive Pathology Nurses
- ♦ Digestive System Nurse Specialist
- ♦ Degree in Nursing from the University of Alicante
- ♦ Master's Degree in Nursing Sciences
- ♦ Professional Master's Degree in School Nursing from the University of Barcelona
- ♦ University Expert in Nursing Services Management for UNED
- ♦ Member of: Spanish Association of Digestive Pathology Nurses (AEEPD), Spanish Society of School Nurses (SCE3)

## Professors

### Ms. Ibáñez Zafón, Inés Ana

- ♦ Head of the EECC Unit at Hospital del Mar
- ♦ Secretary of the Scientific Committee of the Digestive Endoscopy Nursing Congress.
- ♦ Member of the Spanish Association of Digestive Endoscopy Nursing.
- ♦ Postgraduate Certificate in Nursing

### Mr. Molina Ribera, Juan

- ♦ Coordinator of Nursing for the Consellería de Sanitat (Health Department)
- ♦ Ostomy Specialist
- ♦ Postgraduate Certificate in Nursing
- ♦ Master's Degree in Research Methodology in Health Science from the UA
- ♦ Postgraduate Degree in Nursing in Outpatient Emergencies by the UA
- ♦ Postgraduate Diploma in Medicine, University of Alcala



# 04

# Structure and Content

The structure of the contents has been designed by a team of professionals knowledgeable about the implications of nursing education in digestive pathology, aware of the relevance in current knowledge in order to provide quality patient care and committed to teaching through new educational technologies.





“

*This Postgraduate Certificate in Intestinal Pathology Nursing contains the most complete and up-to-date scientific program on the market”*

### Module 1. Inflammatory Bowel Disease

- 1.1. Introduction. Overview
- 1.2. Crohn's Disease
- 1.3. Ulcerative Colitis
- 1.4. New Advances and Challenges

### Module 2. Gastrointestinal Motility

- 2.1. Introduction to Gastrointestinal Motility
- 2.2. Esophageal Motility
- 2.3. Gastrointestinal Motility
- 2.4. Colo- Rectal Motility

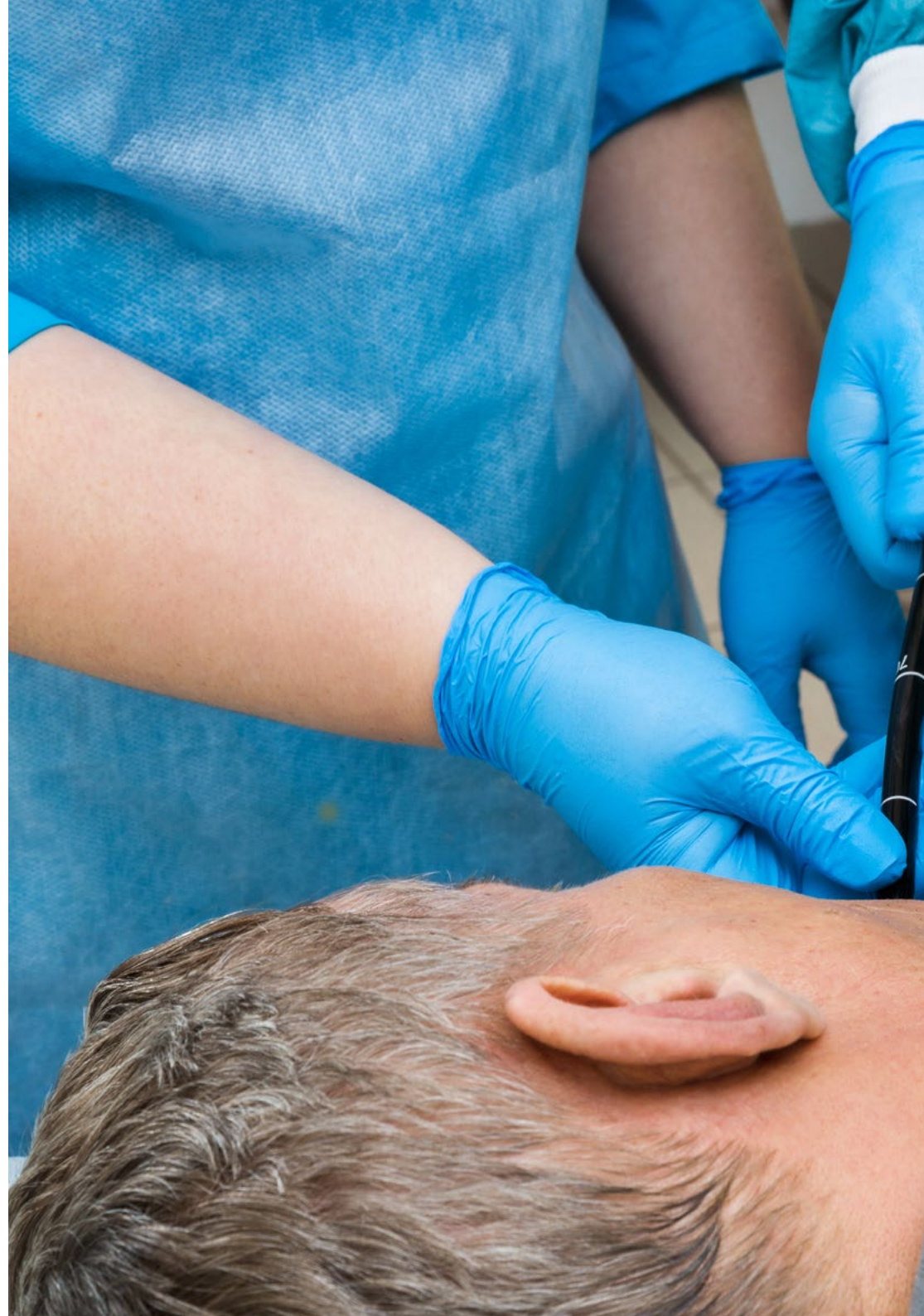



“

*A unique specialization experience,  
key and decisive to boost your  
professional development”*

05

# Methodology

This academic program offers students a different way of learning. Our methodology uses a cyclical learning approach: **Relearning**.

This teaching system is used, for example, in the most prestigious medical schools in the world, and major publications such as the **New England Journal of Medicine** have considered it to be one of the most effective.

“

*Discover Relearning, a system that abandons conventional linear learning, to take you through cyclical teaching systems: a way of learning that has proven to be extremely effective, especially in subjects that require memorization"*

## At TECH Nursing School we use the Case Method

In a given situation, what should a professional do? Throughout the program, students will face multiple simulated clinical cases, based on real patients, in which they will have to do research, establish hypotheses, and ultimately resolve the situation. There is an abundance of scientific evidence on the effectiveness of the method. Nurses learn better, faster, and more sustainably over time.

*With TECH, nurses can experience a learning methodology that is shaking the foundations of traditional universities around the world.*



According to Dr. Gérvas, the clinical case is the annotated presentation of a patient, or group of patients, which becomes a "case", an example or model that illustrates some peculiar clinical component, either because of its teaching power or because of its uniqueness or rarity. It is essential that the case is based on current professional life, in an attempt to recreate the real conditions in professional nursing practice.

“

*Did you know that this method was developed in 1912, at Harvard, for law students? The case method consisted of presenting students with real-life, complex situations for them to make decisions and justify their decisions on how to solve them. In 1924, Harvard adopted it as a standard teaching method”*

The effectiveness of the method is justified by four fundamental achievements:

1. Nurses who follow this method not only grasp concepts, but also develop their mental capacity, by evaluating real situations and applying their knowledge.
2. The learning process has a clear focus on practical skills that allow the nursing professional to better integrate knowledge acquisition into the hospital setting or primary care.
3. Ideas and concepts are understood more efficiently, given that the example situations are based on real-life.
4. Students like to feel that the effort they put into their studies is worthwhile. This then translates into a greater interest in learning and more time dedicated to working on the course.



## Relearning Methodology

At TECH we enhance the case method with the best 100% online teaching methodology available: Relearning.

This university is the first in the world to combine case studies with a 100% online learning system based on repetition combining a minimum of 8 different elements in each lesson, which is a real revolution compared to the simple study and analysis of cases.



*The nurse will learn through real cases and by solving complex situations in simulated learning environments. These simulations are developed using state-of-the-art software to facilitate immersive learning.*



At the forefront of world teaching, the Relearning method has managed to improve the overall satisfaction levels of professionals who complete their studies, with respect to the quality indicators of the best online university (Columbia University).

With this methodology we have trained more than 175,000 nurses with unprecedented success in all specialities regardless of practical workload. Our pedagogical methodology is developed in a highly competitive environment, with a university student body with a strong socioeconomic profile and an average age of 43.5 years old.

*Relearning will allow you to learn with less effort and better performance, involving you more in your specialization, developing a critical mindset, defending arguments, and contrasting opinions: a direct equation to success.*

In our program, learning is not a linear process, but rather a spiral (learn, unlearn, forget, and re-learn). Therefore, we combine each of these elements concentrically.

The overall score obtained by TECH's learning system is 8.01, according to the highest international standards.



This program offers the best educational material, prepared with professionals in mind:



### Study Material

All teaching material is produced by the specialists who teach the course, specifically for the course, so that the teaching content is really specific and precise.

These contents are then applied to the audiovisual format, to create the TECH online working method. All this, with the latest techniques that offer high quality pieces in each and every one of the materials that are made available to the student.



### Nursing Techniques and Procedures on Video

We introduce you to the latest techniques, to the latest educational advances, to the forefront of current medical techniques. All of this in direct contact with students and explained in detail so as to aid their assimilation and understanding. And best of all, you can watch them as many times as you want.



### Interactive Summaries

The TECH team presents the contents attractively and dynamically in multimedia lessons that include audio, videos, images, diagrams, and concept maps in order to reinforce knowledge.

This exclusive educational system for presenting multimedia content was awarded by Microsoft as a "European Success Story".



### Additional Reading

Recent articles, consensus documents and international guidelines, among others. In TECH's virtual library, students will have access to everything they need to complete their course.





#### Expert-Led Case Studies and Case Analysis

Effective learning ought to be contextual. Therefore, TECH presents real cases in which the expert will guide students, focusing on and solving the different situations: a clear and direct way to achieve the highest degree of understanding.



#### Testing & Retesting

We periodically evaluate and re-evaluate students' knowledge throughout the program, through assessment and self-assessment activities and exercises, so that they can see how they are achieving their goals.



#### Classes

There is scientific evidence suggesting that observing third-party experts can be useful.

Learning from an Expert strengthens knowledge and memory, and generates confidence in future difficult decisions.



#### Quick Action Guides

TECH offers the most relevant contents of the course in the form of worksheets or quick action guides. A synthetic, practical, and effective way to help students progress in their learning.



06

# Certificate

The Postgraduate Certificate in Intestinal Pathology Nursing guarantees students, in addition to the most rigorous and up-to-date education, access to a Postgraduate Certificate issued by TECH Global University.



“

*Successfully complete this program and receive your Postgraduate Certificate without having to travel or fill out laborious paperwork”*

This program will allow you to obtain your **Postgraduate Certificate in Intestinal Pathology Nursing** endorsed by **TECH Global University**, the world's largest online university.

**TECH Global University** is an official European University publicly recognized by the Government of Andorra ([official bulletin](#)). Andorra is part of the European Higher Education Area (EHEA) since 2003. The EHEA is an initiative promoted by the European Union that aims to organize the international training framework and harmonize the higher education systems of the member countries of this space. The project promotes common values, the implementation of collaborative tools and strengthening its quality assurance mechanisms to enhance collaboration and mobility among students, researchers and academics.

This **TECH Global University** title is a European program of continuing education and professional updating that guarantees the acquisition of competencies in its area of knowledge, providing a high curricular value to the student who completes the program.

Title: **Postgraduate Certificate in Intestinal Pathology Nursing**

Modality: **online**

Duration: **6 weeks**

Accreditation: **5 ECTS**



\*Apostille Convention. In the event that the student wishes to have their paper diploma issued with an apostille, TECH Global University will make the necessary arrangements to obtain it, at an additional cost.



## Postgraduate Certificate Intestinal Pathology Nursing

- » Modality: online
- » Duration: 6 weeks
- » Certificate: TECH Global University
- » Credits: 5 ECTS
- » Schedule: at your own pace
- » Exams: online

# Postgraduate Certificate Intestinal Pathology Nursing