

Postgraduate Certificate

Porcelain Use in Dentistry





Postgraduate Certificate Porcelain Use in Dentistry

- » Modality: online
- » Duration: 10 weeks
- » Certificate: TECH Technological University
- » Dedication: 16h/week
- » Schedule: at your own pace
- » Exams: online

Website: www.techtute.com/us/dentistry/postgraduate-certificate/postgraduate-certificate-porcelain-use-dentistry

Index

01

Introduction

p. 4

02

Objectives

p. 8

03

Course Management

p. 12

04

Structure and Content

p. 16

05

Methodology

p. 20

06

Certificate

p. 28

01

Introduction

Aesthetic or cosmetic dentistry is a specialty of dentistry that solves problems related to oral health and the aesthetic harmony of the mouth as a whole. Aesthetic dentistry can be defined as an application of art and science aimed at developing or highlighting beauty in the form of a smile. This program is aimed at professionals who require a practical update adapted to their needs.



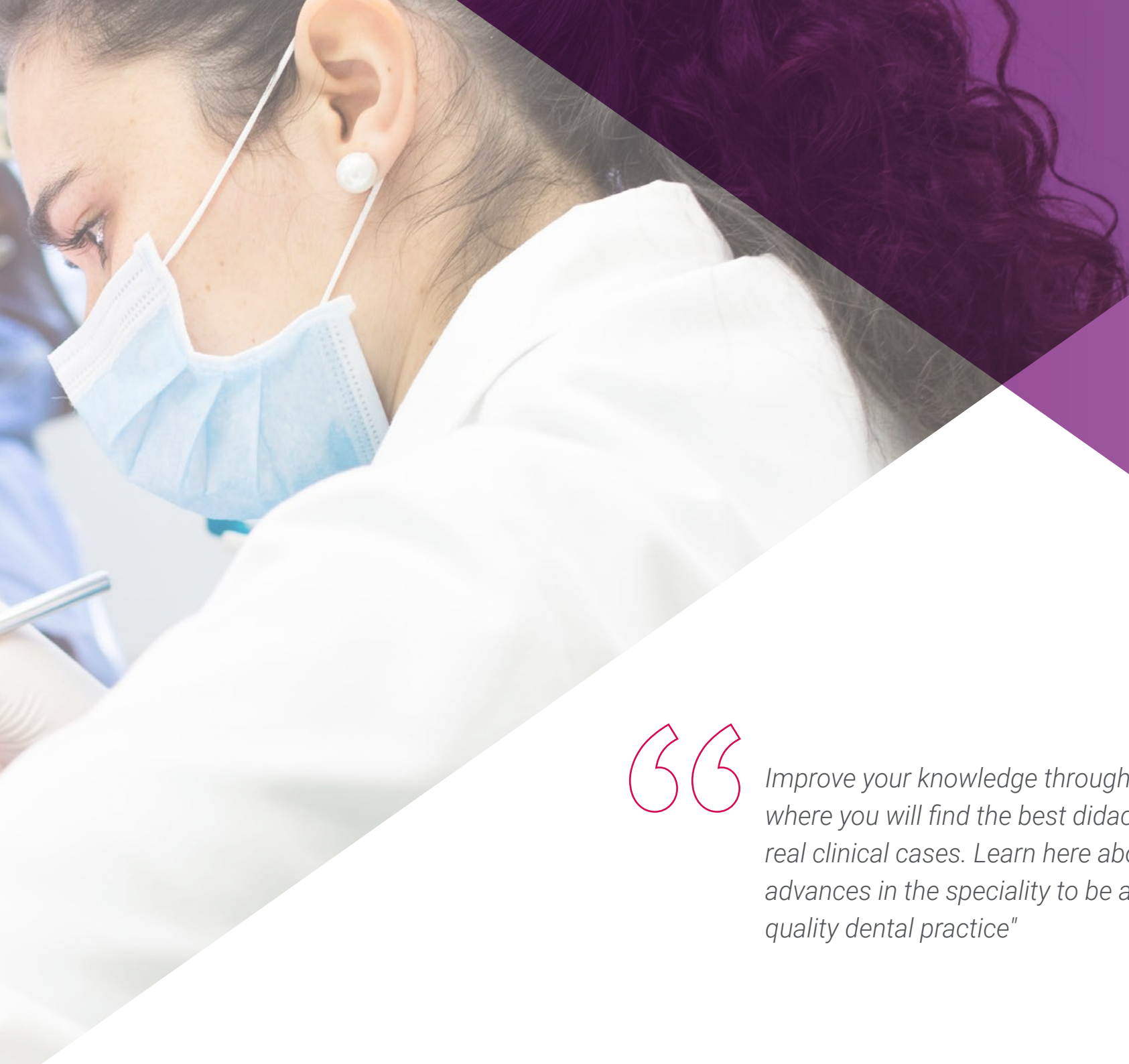

“

Improve your knowledge through this program, where you will find the best didactic material with real clinical cases. Learn here about the latest advances in the speciality to be able to perform quality dental practice"

Society is undergoing constant change. Classical dentistry based on pain mitigation is gradually disappearing in favor of advances in prevention and maintenance guidelines.

Today's society, increasingly interested in appearance, requires dentists to be trained in minimally invasive techniques that allow patients to obtain the desired appearance in their smiles, which also allows them to develop socially and professionally.

These treatments require a multidisciplinary approach and require knowledge of the limits of each of the specialties. The correct execution of the procedure and the contribution of each of the branches of our profession will enable us to achieve exceptional results, where the final result reproduces, in all senses, the lost nature.

This is why the specialty of esthetic dentistry appears, halfway between the prosthodontist, the surgeon and the orthodontist, since none of these specialties by itself can be separated from the other in search of the final excellence of the treatment.

The subjectivity of aesthetics makes it necessary more than in any other specialty to establish a dialogue with the patient through a series of analog and/or digital tests where we as specialists can understand the real needs or not of our patients and get them involved in their final treatment.

As dentists we are expected to provide detail and quality in the final treatment, nowadays there are no excuses because we already have the material and technical means to obtain excellent results. For this reason, the program emphasizes new materials and techniques that can be used in the final execution of the treatment.

This **Postgraduate Certificate in Porcelain Use in Dentistry** contains the most complete and updated scientific program on the market. The most important features of the program include:

- ◆ Clinical cases presented by experts in the different dentistry specialties
- ◆ The graphic, schematic, and eminently practical contents with which they are created provide scientific and practical information on the disciplines that are essential for professional.
- ◆ News on the use of techniques with porcelain
- ◆ An algorithm-based interactive learning system for decision-making in the clinical situations presented throughout the course.
- ◆ With special emphasis on evidence-based medicine and research methodologies in dental adhesion
- ◆ Content that is accessible from any fixed or portable device with an Internet connection



Update your knowledge through the Postgraduate Certificate in Porcelain Use in Dentistry in a practical way and adapted to your needs"

“ *This Postgraduate Certificate may be the best investment you can make when choosing a refresher program for two reasons: in addition to updating your knowledge on the use of porcelain in dentistry, you will obtain a certificate from TECH Technological University*”

This Postgraduate Certificate offers training in simulated environments, which provides an immersive learning experience designed to train for real-life situations.

It includes clinical cases to bring the program's degree as close as possible to the reality of care in dentistry.

Forming part of the teaching staff is a group of professionals in the world of dentistry, who bring to this course their work experience, as well as a group of renowned specialists, recognised by esteemed scientific communities.

The multimedia content developed with the latest educational technology will provide the professional with situated and contextual learning, i.e., a simulated environment that will provide an immersive training program to train in real situations.

Problem-Based Learning underpins this program design, and the dentist must use it to try and solve the different professional practice situations that arise throughout the Postgraduate Certificate. For this reason, you will be assisted by an innovative, interactive video system created by renowned and experienced experts in the field of radiology with extensive teaching experience.

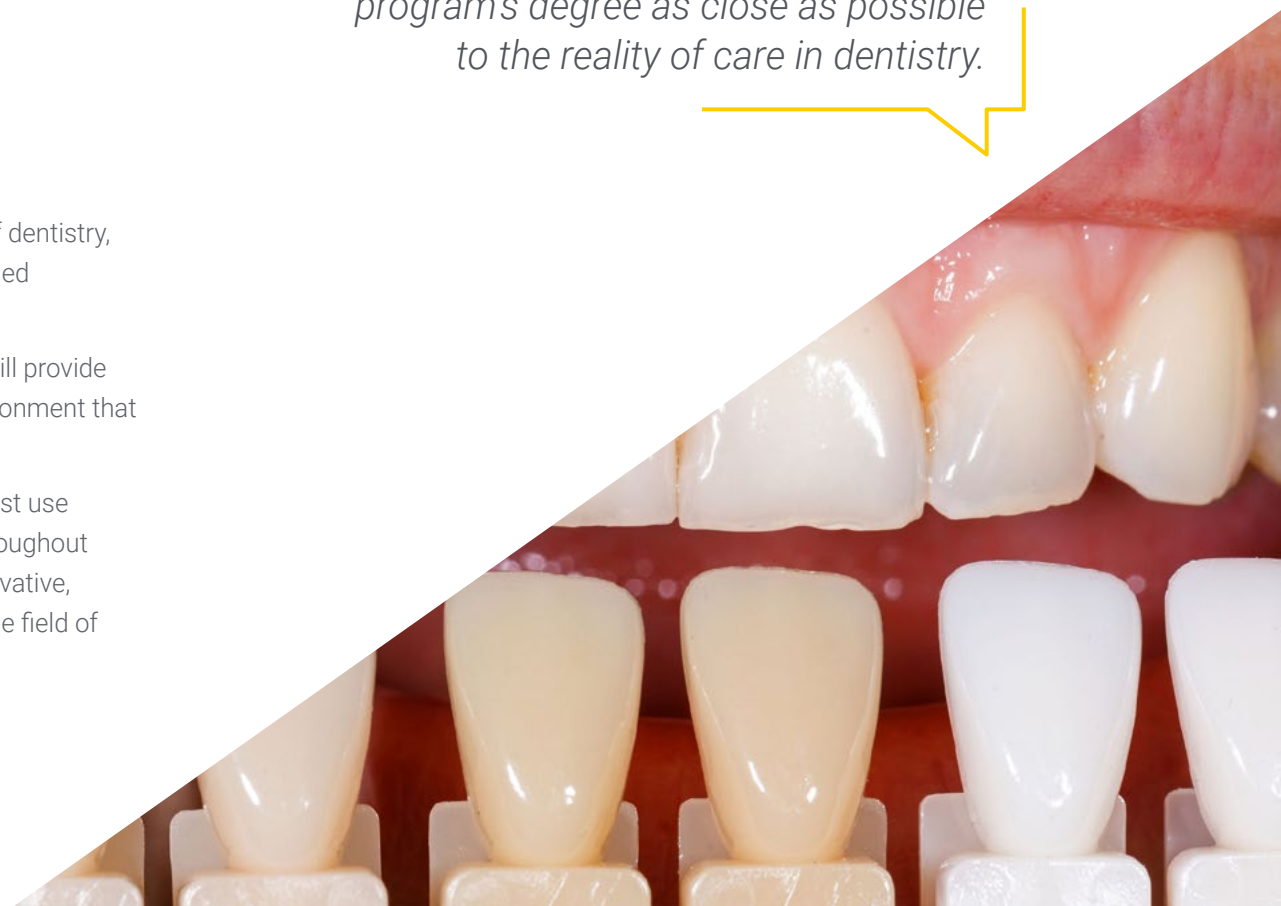

02

Objectives

The principal objective of the program is the development of both theoretical and practical learning, so that the professional can master, in a practical and rigorous way, the study of the use of porcelain in dentistry.



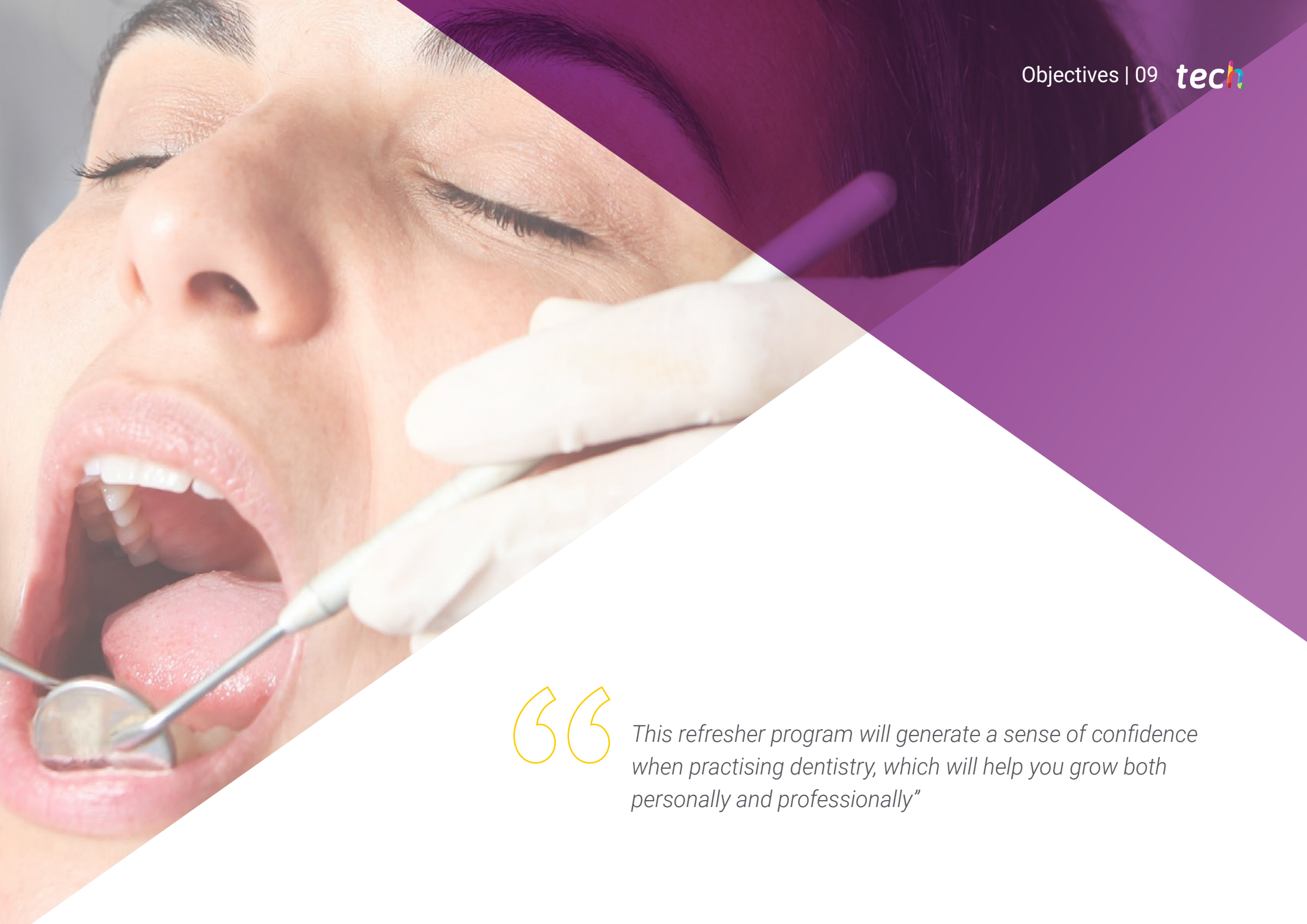

“

This refresher program will generate a sense of confidence when practising dentistry, which will help you grow both personally and professionally”



General Objectives

- Expand the dentist's knowledge of materials and technology of the main aspects of restorative dentistry according to scientific evidence
- Train the dentist to plan in a multidisciplinary work concept to perform excellent dental care
- Provide the dentist with the necessary bibliography and documentation to equip them with the necessary diagnostic judgment to select the appropriate work strategy when dealing with any clinical situation
- Encourage the acquisition of technical skills and abilities through a series of online tutorials describing the most frequent techniques of each of the aspects of aesthetic dentistry
- Encourage professional stimulation through continuing education and research





Specific Objectives

- ♦ Classify in a practical way the different materials available to the dentist for the realization of all-ceramic prostheses
- ♦ Clarify the different properties of each one of the materials and the reduction needs they require
- ♦ Provide the dentist with protocols for the aesthetic adhesive rehabilitation by means of laminated fronts
- ♦ Provide the dentist with protocols for aesthetic adhesive restoration using full veneer crowns
- ♦ Establish the advantages of digital workflows and CAD/CAM technology



Seize the opportunity and take the step to get up to date on the latest developments in the use of porcelain in dentistry”

03

Course Management

This program includes highly regarded health professionals in the field of dentistry in its teaching staff, who bring the experience of their work to this program. In addition, renowned specialists, members of prestigious national and international scientific communities, are involved in designing and preparing the program.





“

Learn the latest advances in the use of porcelain in dentistry from leading professionals”

Management



Mr. Ilzarbe Ripoll, Luis María

- ♦ Degree in Dentistry from the University of Valencia
- ♦ Master's Degree in university research training at the Catholic University of Valencia.
- ♦ Master's Degree in Prosthodontics and Occlusion at ESORIB
- ♦ Master's Degree in Comprehensive Periodontics with Dr. Caffesse in CGFormación
- ♦ Master's Degree in Oral Rehabilitation and Implantology at ESORIB
- ♦ D.U.I. in Maxillofacial Surgery and Implantology from the Université Paul Sabatier de Toulouse, France.
- ♦ Expert in all-ceramic prosthesis from the Complutense University of Madrid. Spain
- ♦ Courses in aesthetics with professors Fernando Autran, Newton Fahl, Ronaldo Hirata, Paulo Kano, Vicente Berbis, Dan Lazar, and August Bruguera.
- ♦ Lecturer in the Dentistry degree at the Catholic University of Valencia in the subjects of comprehensive adult dentistry, radiology, and dental materials.
- ♦ Private practice in aesthetic dentistry exclusively at Ilzarbe Garcia-Sala dental clinic. Valencia, Spain



04

Structure and Content

The structure of the contents has been designed by a team of professionals who recognise the implications of specialization in the daily dentistry praxis, aware of the relevance of current training to treat the patient, and are committed to quality teaching using new educational technologies.





“

This Postgraduate Certificate in Porcelain Use in Dentistry contains the most complete and updated scientific program on the market”

Module 1. Principles of Adhesion.

- 1.1. Adhesive Dentistry. Background and Perspectives
 - 1.1.1. History of Dental Adhesion
 - 1.1.2. Current Status. Realities and Viewpoints
- 1.2. Adhesion to Different Substrates
 - 1.2.1. Enamel Adhesion
 - 1.2.2. Dentin Adhesion
 - 1.2.3. Cement Adhesion
- 1.3. Adhesive Dentistry for Different Materials
 - 1.3.1. Intraductal Adhesion
 - 1.3.2. Adhesion to Materials for Indirect Restoration
- 1.4. Cements in Dentistry
 - 1.4.1. Classification and Characteristics
 - 1.4.2. Decision-Making and Techniques as Part of the Final Treatment
 - 1.4.3. Equipment and Techniques

Module 2. Porcelain

- 2.1. Materials for Rehabilitation in All-Ceramic Prosthetics
 - 2.1.1. Classical Classification and Properties of Porcelains for Dental Use
 - 2.1.2. Modern Classification and Properties of New Materials
- 2.2. Technical Specifications of the Materials
 - 2.2.1. Reduction Requirements for Preparing Teeth for Restoration with Different Materials
 - 2.2.2. Manual and Rotary Instruments for Tooth Reduction
 - 2.2.3. Anatomophysiological and Optical Conditioning Factors
- 2.3. Impressions for Fixed Prosthesis Rehabilitation
 - 2.3.1. Classification of Materials
 - 2.3.2. Impression Techniques
 - 2.3.3. Mechanical and Chemical Reduction
- 2.4. Aesthetic Rehabilitation Using Laminated Fronts
 - 2.4.1. Step-by-Step Technique
 - 2.4.2. Material Selection. The Importance of the Substrate
 - 2.4.3. Tooth Preparation, Intraoperative Tooth Treatment, and Provisionalization





- 2.4.4. Definitive Cementation. Materials and Techniques.
- 2.5. Laboratory Procedures for Producing Laminates
 - 2.5.1. Definitive Impressions and Communication with the Laboratory
 - 2.5.2. Laboratory Techniques for Manufacturing Laminates
- 2.6. Aesthetic Rehabilitation with Full Veneer Crowns
 - 2.6.1. Step-by-Step Technique
 - 2.6.2. Material Selection. The Importance of the Substrate
 - 2.6.3. Tooth Preparation, Intraoperative Tooth Treatment, and Provisionalization
 - 2.6.4. Definitive Cementation. Materials and Techniques.
- 2.7. Laboratory Procedures for Producing Full Veneer Crowns
 - 2.7.1. Definitive Impressions and Communication with the Laboratory
 - 2.7.2. Laboratory Techniques for Manufacturing Full Veneer Crowns
- 2.8. Computer-Assisted Aesthetic Dentistry
 - 2.8.1. Main CAD/CAM Systems, Properties and Characteristics
 - 2.8.2. Main Differences Between Classic and Digital Printing
 - 2.8.3. The Power of Biocopy Biomimetic Applications
 - 2.8.4. Future Trends and 3D Printing
- 2.9. Monolithic Techniques
 - 2.9.1. Indications and Protocols
 - 2.9.2. Make-Up and Subsequent Characterization
- 2.10. New Trends in Ceramic Prosthetics
 - 2.10.1. Vertical Carving. Indications and Characteristics of the Technique Advantages and Disadvantages
 - 2.10.2. Sandwich Technique Composite-Ceramic Hybridization



A unique, key, and decisive experience to boost your professional development”

05

Methodology

This training program provides you with a different way of learning. Our methodology uses a cyclical learning approach: ***Re-learning***.

This teaching system is used, for example, in the most prestigious medical schools in the world, and major publications such as the ***New England Journal of Medicine*** have ***considered it to be one of the most effective***.





“

Discover Re-learning, a system that abandons conventional linear learning, to take you through cyclical teaching systems: a way of learning that has proven to be extremely effective, especially in subjects that require memorization"

At TECH we use the Case Method

In a given situation, what should a professional do? Throughout the program, students will face multiple simulated clinical cases, based on real patients, in which they will have to do research, establish hypotheses, and ultimately resolve the situation. There is an abundance of scientific evidence on the effectiveness of the method. Specialists learn better, faster, and more sustainably over time.

With TECH you will experience a way of learning that is shaking the foundations of traditional universities around the world.



According to Dr. Gérvas, the clinical case is the annotated presentation of a patient, or group of patients, which becomes a "case", an example or model that illustrates some peculiar clinical component, either because of its teaching power or because of its uniqueness or rarity. It is essential that the case is based on current professional life, trying to recreate the real conditions in the dentist's professional practice.

“

Did you know that this method was developed in 1912, at Harvard, for law students? The case method consisted of presenting students with real-life, complex situations for them to make decisions and justify their decisions on how to solve them. In 1924, Harvard adopted it as a standard teaching method”

The effectiveness of the method is justified by four fundamental achievements:

1. Dentists who follow this method not only grasp concepts, but also develop their mental capacity by means of exercises to evaluate real situations and apply their knowledge.
2. Learning is solidly translated into practical skills that allow the student to better integrate into the real world.
3. Ideas and concepts are understood more efficiently, given that the example situations are based on real-life.
4. Students like to feel that the effort they put into their studies is worthwhile. This then translates into a greater interest in learning and more time dedicated to working on the course.



Re-learning Methodology

At TECH we enhance the Harvard case method with the best 100% online teaching methodology available: Re-learning.

This university is the first in the world to combine the study of clinical cases with a 100% online learning system based on repetition, combining a minimum of 8 different elements in each lesson, a real revolution with respect to the mere study and analysis of cases.



The student will learn through real cases and by solving complex situations in simulated learning environments. These simulations are developed using state-of-the-art software to facilitate immersive learning.

At the forefront of world teaching, the Re-learning method has managed to improve the overall satisfaction levels of professionals who complete their studies, with respect to the quality indicators of the best Spanish-speaking online university (Columbia University).

With this methodology we have trained more than 115,000 dentists with unprecedented success, in all specialties regardless of the workload. Our pedagogical methodology is developed in a highly competitive environment, with a university student body with a high socioeconomic profile and an average age of 43.5 years old.

Re-learning will allow you to learn with less effort and better performance, involving you more in your training, developing a critical mindset, defending arguments, and contrasting opinions: a direct equation for success.

In our program, learning is not a linear process, but rather a spiral (learn, unlearn, forget, and re-learn). Therefore, we combine each of these elements concentrically.

The overall score obtained by TECH's learning system is 8.01, according to the highest international standards.



This program offers the best educational material, prepared with professionals in mind:



Study Material

All teaching material is produced by the specialists who teach the course, specifically for the course, so that the teaching content is really specific and precise.

These contents are then applied to the audiovisual format, to create the TECH online working method. All this, with the latest techniques that offer high quality pieces in each and every one of the materials that are made available to the student.



Educational Techniques and Procedures on Video

TECH introduces students to the latest techniques, the latest educational advances, and to the forefront of medical techniques. All of this in direct contact with students and explained in detail so as to aid their assimilation and understanding. And best of all, you can watch the videos as many times as you like.



Interactive Summaries

The TECH team presents the contents attractively and dynamically in multimedia lessons that include audio, videos, images, diagrams, and concept maps in order to reinforce knowledge.

This unique multimedia content presentation training system was awarded by Microsoft as a "European Success Story".



Additional Reading

Recent articles, consensus documents and international guidelines, among others. In TECH's virtual library, students will have access to everything they need to complete their course.

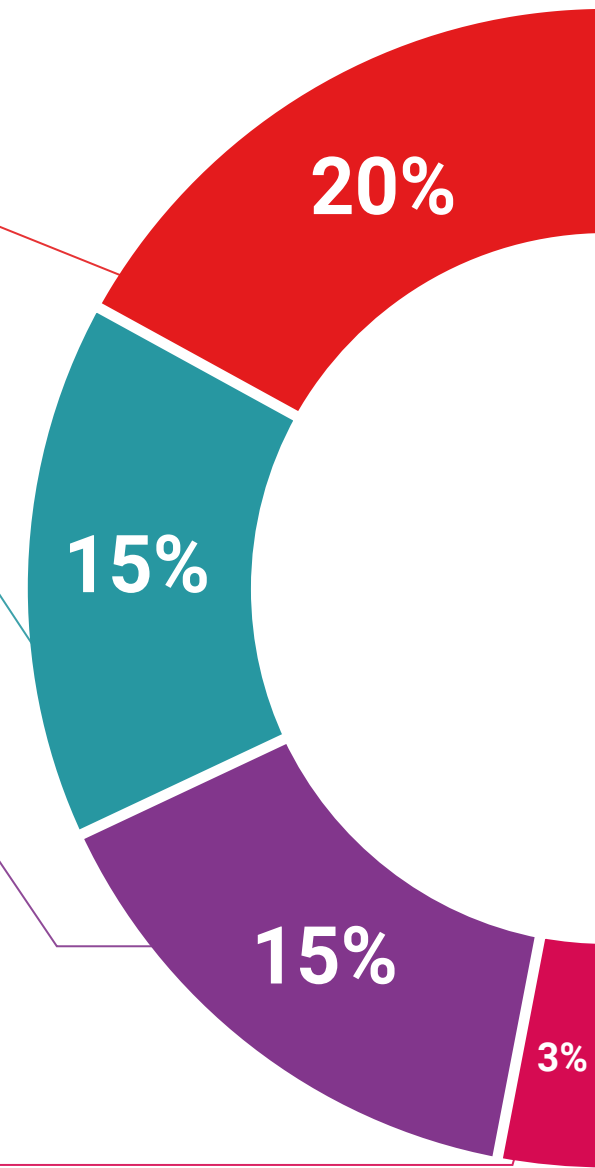



Expert-Led Case Studies and Case Analysis

Effective learning ought to be contextual. Therefore, TECH presents real cases in which the expert will guide students, focusing on and solving the different situations: a clear and direct way to achieve the highest degree of understanding.



Testing & Re-Testing

We periodically evaluate and re-evaluate students' knowledge throughout the program, through assessment and self-assessment activities and exercises: so that they can see how they are achieving your goals.



Classes

There is scientific evidence suggesting that observing third-party experts can be useful.
Learning from an Expert strengthens knowledge and memory, and generates confidence in future difficult decisions.



Quick Action Guides

TECH offers the most relevant contents of the course in the form of worksheets or quick action guides. A synthetic, practical, and effective way to help students progress in their learning.



06

Certificate

The Postgraduate Certificate in Porcelain Use in Dentistry guarantees, in addition to the most rigorous and up-to-date education, access to a Postgraduate Certificate issued by TECH Technological University.





“

“Successfully complete this training program and receive your university certificate without travel or laborious paperwork”

This **Postgraduate Certificate in Porcelain Use in Dentistry** contains the most complete and updated scientific program on the market.

After passing the evaluation, the student will receive by mail with acknowledgement of receipt the corresponding **Postgraduate Certificate** from **TECH Technological University**.

The diploma issued by **TECH University** will reflect the qualification obtained in the master's degree, and meets the requirements commonly demanded by labor exchanges, competitive examinations, and professional career evaluation committees.

Title: Postgraduate Certificate in Porcelain Use in Dentistry

Official Number of Hours: 300 hours.



*Apostille Convention. In the event that the student wishes to have their paper diploma issued with an apostille, TECH EDUCATION will make the necessary arrangements to obtain it, at an additional cost.

future

health confidence people

education information tutors

guarantee accreditation teaching

institutions technology learning

community commitment

personalized service innovation

knowledge present quality

online

development

languages

virtual classroom

tech technological
university

Postgraduate Certificate

Porcelain Use in Dentistry

- » Modality: online
- » Duration: 10 weeks
- » Certificate: TECH Technological University
- » Dedication: 16h/week
- » Schedule: at your own pace
- » Exams: online

Postgraduate Certificate

Porcelain Use in Dentistry

